



Old Mill

Form No. 10-301e
(7/72)

UNITED STATES DEPARTMENT OF THE INTERIOR
NATIONAL PARK SERVICE

NATIONAL REGISTER OF HISTORIC PLACES
PROPERTY PHOTOGRAPH FORM

(Type all entries - attach to or enclose with photograph)

STATE	
Vermont	
COUNTY	
Chittenden	
FOR NPS USE ONLY	
ENTRY NUMBER	DATE

SEE INSTRUCTIONS

1. NAME			
COMMON: University Green Historic District			
AND/OR HISTORIC:			
2. LOCATION			
STREET AND NUMBER:			
see description, Section 7			
CITY OR TOWN:			
Burlington			
STATE:	CODE	COUNTY:	CODE
Vermont	50	Chittenden	007
3. PHOTO REFERENCE			
PHOTO CREDIT: University Photo Service			
DATE OF PHOTO: 1973			
NEGATIVE FILED AT: University of Vermont Burlington, Vermont 05401			
4. IDENTIFICATION			
DESCRIBE VIEW, DIRECTION, ETC.			
View of main (west) elevation of Old Mill.			



Pomeroy Hall

VERMONT DIVISION OF HISTORIC SITES
 COUNTY Chittenden TOWN Burlington
 SUBJECT University Green Historic District
 DATE 1973 FILE # _____
 CREDIT _____
 VIEW Pomeroy Hall looking S

Form No. 10-301e
 (7/72)

UNITED STATES DEPARTMENT OF THE INTERIOR
 NATIONAL PARK SERVICE

NATIONAL REGISTER OF HISTORIC PLACES
 PROPERTY PHOTOGRAPH FORM

(Type all entries - attach to or enclose with photograph)

STATE	
Vermont	
COUNTY	
Chittenden	
FOR NPS USE ONLY	
ENTRY NUMBER	DATE

SEE INSTRUCTIONS

1. NAME			
COMMON:		University Green Historic District	
AND/OR HISTORIC:			
2. LOCATION			
STREET AND NUMBER:			
see description, Section 7			
CITY OR TOWN:			
Burlington			
STATE:	CODE	COUNTY:	CODE
Vermont	50	Chittenden	007
3. PHOTO REFERENCE			
PHOTO CREDIT:		University Photo Service	
DATE OF PHOTO:		1973	
NEGATIVE FILED AT:		University of Vermont Burlington, Vermont 05401	
4. IDENTIFICATION			
DESCRIBE VIEW, DIRECTION, ETC.			
Main (north) and side (west) elevations of Pomeroy Hall.			



Sociology Bldg.

1/ICE
VT
5401

VERMONT DIVISION OF HISTORIC SITES
 COUNTY Chittenden TOWN Burlington
 SUBJECT University Green Historic District
 DATE 1973 FILE # _____
 CREDIT _____
 VIEW Sociology Building looking W

Form No. 10-301a
(7/72)

UNITED STATES DEPARTMENT OF THE INTERIOR
NATIONAL PARK SERVICE

NATIONAL REGISTER OF HISTORIC PLACES
PROPERTY PHOTOGRAPH FORM

(Type all entries - attach to or enclose with photograph)

STATE	Vermont
COUNTY	Chittenden
FOR NPS USE ONLY	
ENTRY NUMBER	DATE

SEE INSTRUCTIONS

1. NAME

COMMON: University Green Historic District
AND/OR HISTORIC: _____

2. LOCATION

STREET AND NUMBER: _____
see description, Section 7

CITY OR TOWN: Burlington

STATE:	CODE	COUNTY:	CODE
<u>Vermont</u>	<u>50</u>	<u>Chittenden</u>	<u>007</u>

3. PHOTO REFERENCE

PHOTO CREDIT: University Photo Service

DATE OF PHOTO: 1973

NEGATIVE FILED AT: University of Vermont
Burlington, Vermont 05401

4. IDENTIFICATION

DESCRIBE VIEW, DIRECTION, ETC.

Main (east) elevation of Sociology Building.



Morrill Hall

Form No. 10-301a
(7/72)

UNITED STATES DEPARTMENT OF THE INTERIOR
NATIONAL PARK SERVICE

NATIONAL REGISTER OF HISTORIC PLACES
PROPERTY PHOTOGRAPH FORM

(Type all entries - attach to or enclose with photograph)

STATE	
Vermont	
COUNTY	
Chittenden	
FOR NPS USE ONLY	
ENTRY NUMBER	DATE

SEE INSTRUCTIONS

1. NAME			
COMMON:		University Green Historic District	
AND/OR HISTORIC:			
2. LOCATION			
STREET AND NUMBER:			
see description, Section 7			
CITY OR TOWN:			
Burlington			
STATE:	CODE	COUNTY:	CODE
Vermont	50	Chittenden	007
3. PHOTO REFERENCE			
PHOTO CREDIT: University Photo Service			
DATE OF PHOTO: 1973			
NEGATIVE FILED AT: University of Vermont Burlington, Vermont 05401			
4. IDENTIFICATION			
DESCRIBE VIEW, DIRECTION, ETC.			
Main (west) elevation of North Hall.			



Art Building

VERMONT DIVISION OF HISTORIC SITES

COUNTY Chittenden TOWN Burlington

SUBJECT University Green Historic District

DATE 1973 FILE # _____

CREDIT _____

VIEW Art Building looking E

W 8

Form No. 10-301a
7/72

UNITED STATES DEPARTMENT OF THE INTERIOR
NATIONAL PARK SERVICE

NATIONAL REGISTER OF HISTORIC PLACES
PROPERTY PHOTOGRAPH FORM

(Type all entries - attach to or enclose with photograph)

STATE Vermont	
COUNTY Chittenden	
FOR NPS USE ONLY	
ENTRY NUMBER	DATE

SEE INSTRUCTIONS

1. NAME

COMMON: University Green Historic District
AND/OR HISTORIC: _____

2. LOCATION

STREET AND NUMBER: _____

see description, Section 7

CITY OR TOWN: _____

Burlington

STATE: Vermont	CODE 50	COUNTY: Chittenden	CODE 007
--------------------------	-------------------	------------------------------	--------------------

3. PHOTO REFERENCE

PHOTO CREDIT: University Photo Service

DATE OF PHOTO: 1973

NEGATIVE FILED AT: University of Vermont
Burlington, Vermont 05401

4. IDENTIFICATION

DESCRIBE VIEW, DIRECTION, ETC.

View of main (south) and side (west) elevations of the Art Building. The roof was resheathed with asphalt shingles in 1974.



Pump House

VERMONT DIVISION OF HISTORIC SITES

Form No. 10-301a
(7/72)

UNITED STATES DEPARTMENT OF THE INTERIOR
NATIONAL PARK SERVICE

NATIONAL REGISTER OF HISTORIC PLACES
PROPERTY PHOTOGRAPH FORM

(Type all entries - attach to or enclose with photograph)

STATE	
Vermont	
COUNTY	
Chittenden	
FOR NPS USE ONLY	
ENTRY NUMBER	DATE

SEE INSTRUCTIONS

1. NAME			
COMMON:		University Green Historic District	
AND/OR HISTORIC:			
2. LOCATION			
STREET AND NUMBER:			
see description, Section 7			
CITY OR TOWN:			
Burlington			
STATE:	CODE	COUNTY:	CODE
Vermont	50	Chittenden	007
3. PHOTO REFERENCE			
PHOTO CREDIT:		University Photo Service	
DATE OF PHOTO:		1973	
NEGATIVE FILED AT:		University of Vermont Burlington, Vermont 05401	
4. DESCRIPTION			
View of the main (historic) building (south) elevation from the Pump House.			



Math Building

Form No. 10-301a
(7/72)

UNITED STATES DEPARTMENT OF THE INTERIOR
NATIONAL PARK SERVICE

NATIONAL REGISTER OF HISTORIC PLACES
PROPERTY PHOTOGRAPH FORM

(Type all entries - attach to or enclose with photograph)

VERMONT DIVISION OF HISTORIC SITES
COUNTY Chittenden TOWN Burlington
SUBJECT University of Vermont
DATE 1973

STATE		Vermont	
COUNTY		Chittenden	
FOR NPS USE ONLY			
ENTRY NUMBER		DATE	

SEE INSTRUCTIONS

1. NAME			
COMMON:		University Green Historic District	
AND/OR HISTORIC:			
2. LOCATION			
STREET AND NUMBER:			
see description, Section 7			
CITY OR TOWN:			
Burlington			
STATE:	CODE	COUNTY:	CODE
Vermont	50	Chittenden	007
3. PHOTO REFERENCE			
PHOTO CREDIT:		University Photo Service	
DATE OF PHOTO:		1973	
NEGATIVE FILED AT:		University of Vermont Burlington, Vermont 05401	
4. IDENTIFICATION			
DESCRIBE VIEW, DIRECTION, ETC.			
View of the main (east) elevation of the Math Building.			



Mansfield House

V.R. DIVISION OF HISTORIC SITES

M. A. R. L. L.

Form No. 10-301a
(7/72)

UNITED STATES DEPARTMENT OF THE INTERIOR
NATIONAL PARK SERVICE

**NATIONAL REGISTER OF HISTORIC PLACES
PROPERTY PHOTOGRAPH FORM**

(Type all entries - attach to or enclose with photograph)

STATE	
Vermont	
COUNTY	
Chittenden	
FOR NPS USE ONLY	
ENTRY NUMBER	DATE

SEE INSTRUCTIONS

1. NAME			
COMMON:		University Green Historic District	
AND/OR HISTORIC:			
2. LOCATION			
STREET AND NUMBER:			
see description, Section 7			
CITY OR TOWN:			
Burlington			
STATE:	CODE	COUNTY:	CODE
Vermont	50	Chittenden	007
3. PHOTO REFERENCE			
PHOTO CREDIT:		University Photo Service	
DATE OF PHOTO:		1973	
NEGATIVE FILED AT:		University of Vermont Burlington, Vermont 05401	
4. IDENTIFICATION			
DESCRIBE VIEW, DIRECTION, ETC.			
view of the main (north) and side (west) elevations of Mansfield House.			

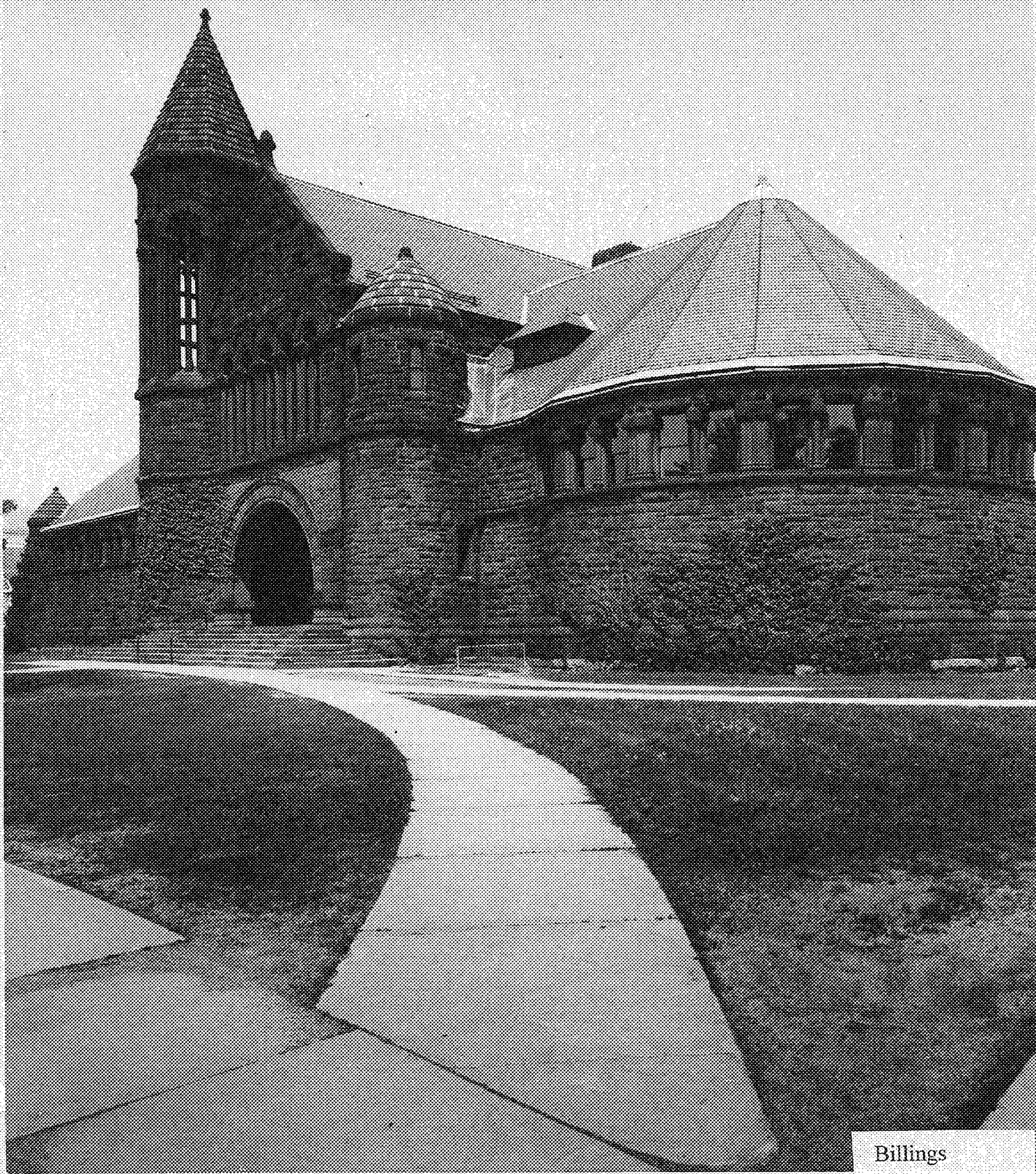

Billings

STATE OF VERMONT HISTORIC SITES
Chittenden from Richardson

Form No. 10-301a
 (7/72)

UNITED STATES DEPARTMENT OF THE INTERIOR
 NATIONAL PARK SERVICE

**NATIONAL REGISTER OF HISTORIC PLACES
 PROPERTY PHOTOGRAPH FORM**

(Type all entries - attach to or enclose with photograph)

STATE		Vermont
COUNTY		Chittenden
FOR NPS USE ONLY		
ENTRY NUMBER	DATE	

SEE INSTRUCTIONS

1. NAME			
COMMON:		University Green Historic District	
AND/OR HISTORIC:			
2. LOCATION			
STREET AND NUMBER:			
see description, Section 7			
CITY OR TOWN:			
Burlington			
STATE:	CODE	COUNTY:	CODE
Vermont	50	Chittenden	007
3. PHOTO REFERENCE			
PHOTO CREDIT: University Photo Service			
DATE OF PHOTO: 1973			
NEGATIVE FILED AT: University of Vermont Burlington, Vermont 05401			
4. IDENTIFICATION			
DESCRIBE VIEW, DIRECTION, ETC.			
View of main (west) elevation of Billings. This structure is the only known structure built by architect H. H. Richardson in Vermont.			



John Dewey Hall

VERMONT DIVISION OF HISTORIC SITES

Form No. 10-301a
(7/72)

UNITED STATES DEPARTMENT OF THE INTERIOR
NATIONAL PARK SERVICE

NATIONAL REGISTER OF HISTORIC PLACES
PROPERTY PHOTOGRAPH FORM

(Type all entries - attach to or enclose with photograph)

STATE Vermont	
COUNTY Chittenden	
FOR NPS USE ONLY	
ENTRY NUMBER	DATE

SEE INSTRUCTIONS

1. NAME			
COMMON:		University Green Historic District	
AND/OR HISTORIC:			
2. LOCATION			
STREET AND NUMBER:			
see description, Section 7			
CITY OR TOWN:			
Burlington			
STATE:	CODE	COUNTY:	CODE
Vermont	50	Chittenden	007
3. PHOTO REFERENCE			
PHOTO CREDIT:		University Photo Service	
DATE OF PHOTO:		1973	
NEGATIVE FILED AT:		University of Vermont Burlington, Vermont 05401	
4. IDENTIFICATION			
DESCRIBE VIEW, DIRECTION, ETC.			
view of ... (could) elevation of ...			



UVM Green Historic District

VERMONT DIVISION OF HISTORIC SITES
 COUNTY *Chittenden* TOWN *Burlington*
 SUBJECT *University Green Historic District*
 DATE *1973* FILE #

Form No. 10-301a
 (7/72)

UNITED STATES DEPARTMENT OF THE INTERIOR
 NATIONAL PARK SERVICE

NATIONAL REGISTER OF HISTORIC PLACES
 PROPERTY PHOTOGRAPH FORM

(Type all entries - attach to or enclose with photograph)

STATE Vermont	
COUNTY Chittenden	
FOR NPS USE ONLY	
ENTRY NUMBER	DATE

SEE INSTRUCTIONS

1. NAME			
COMMON: <i>University Green Historic District</i>			
AND/OR HISTORIC:			
2. LOCATION			
STREET AND NUMBER: <i>see description, Section 7</i>			
CITY OR TOWN: <i>Burlington</i>			
STATE: <i>Vermont</i>	CODE <i>50</i>	COUNTY: <i>Chittenden</i>	CODE <i>007</i>
3. PHOTO REFERENCE			
PHOTO CREDIT: <i>University Photo Service</i>			
DATE OF PHOTO: <i>1973</i>			
NEGATIVE FILED AT: <i>University of Vermont Burlington, Vermont 05401</i>			
4. IDENTIFICATION			
DESCRIBE VIEW, DIRECTION, ETC. <i>Aerial view looking east of the University Green Historic District.</i>			



Waterman Building

Form No. 10-301e
(7/72)

UNITED STATES DEPARTMENT OF THE INTERIOR
NATIONAL PARK SERVICE

NATIONAL REGISTER OF HISTORIC PLACES
PROPERTY PHOTOGRAPH FORM

(Type all entries - attach to or enclose with photograph)

STATE Vermont	
COUNTY Chittenden	
FDR NPS USE ONLY	
ENTRY NUMBER	DATE

SEE INSTRUCTIONS

1. NAME			
COMMON:		University Green Historic District	
AND/OR HISTORIC:			
2. LOCATION			
STREET AND NUMBER:			
see description, Section 7			
CITY OR TOWN:			
Burlington			
STATE:	CODE	COUNTY:	CODE
Vermont	50	Chittenden	1007
3. PHOTO REFERENCE			
PHOTO CREDIT:		University Photo Service	
DATE OF PHOTO:		1973	
NEGATIVE FILED AT:		University of Vermont Burlington, Vermont, 05401	
4. IDENTIFICATION			
DESCRIBE VIEW, DIRECTION, ETC.			
View looking west with the main and the [unclear] in in the foreground. Downtown Burlington and Lake Champlain are visible in the background.			

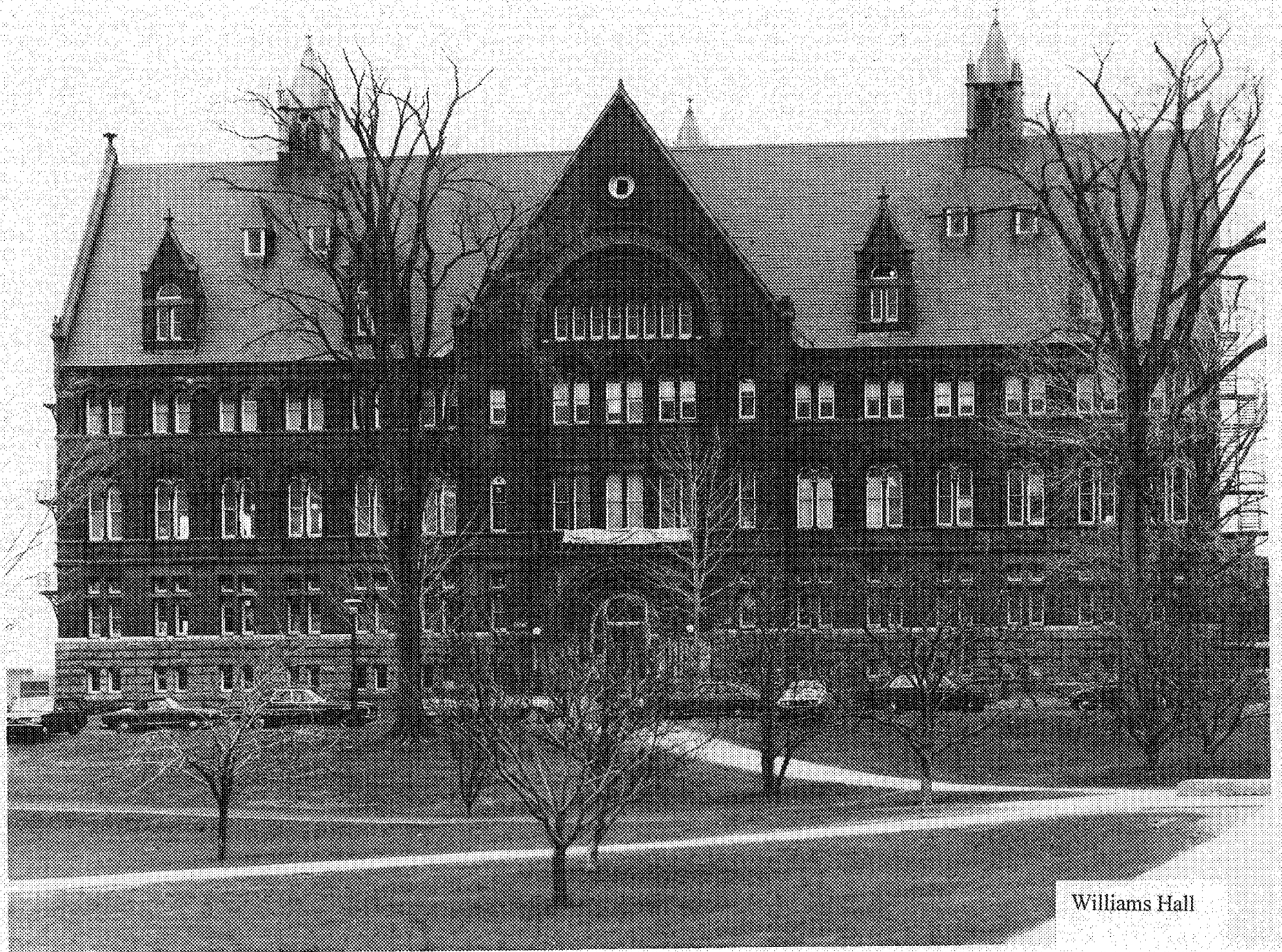

Williams Hall

Form No. 10-301e
(7/72)

UNITED STATES DEPARTMENT OF THE INTERIOR
NATIONAL PARK SERVICE

NATIONAL REGISTER OF HISTORIC PLACES
PROPERTY PHOTOGRAPH FORM

(Type all entries - attach to or enclose with photograph)

STATE	
Vermont	
COUNTY	
Chittenden	
FOR NPS USE ONLY	
ENTRY NUMBER	DATE

SEE INSTRUCTIONS

1. NAME			
COMMON:		University Green Historic District	
AND/OR HISTORIC:			
2. LOCATION			
STREET AND NUMBER:			
see description, Section 7			
CITY OR TOWN:			
Burlington			
STATE:	CODE	COUNTY:	CODE
Vermont	50	Chittenden	007
3. PHOTO REFERENCE			
PHOTO CREDIT:		University Photo Service	
DATE OF PHOTO:		1973	
NEGATIVE FILED AT:		University of Vermont Burlington, Vermont 05401	
4. IDENTIFICATION			
DESCRIBE VIEW, DIRECTION, ETC.			
View of main (west) elevation of Williams Science Hall.			

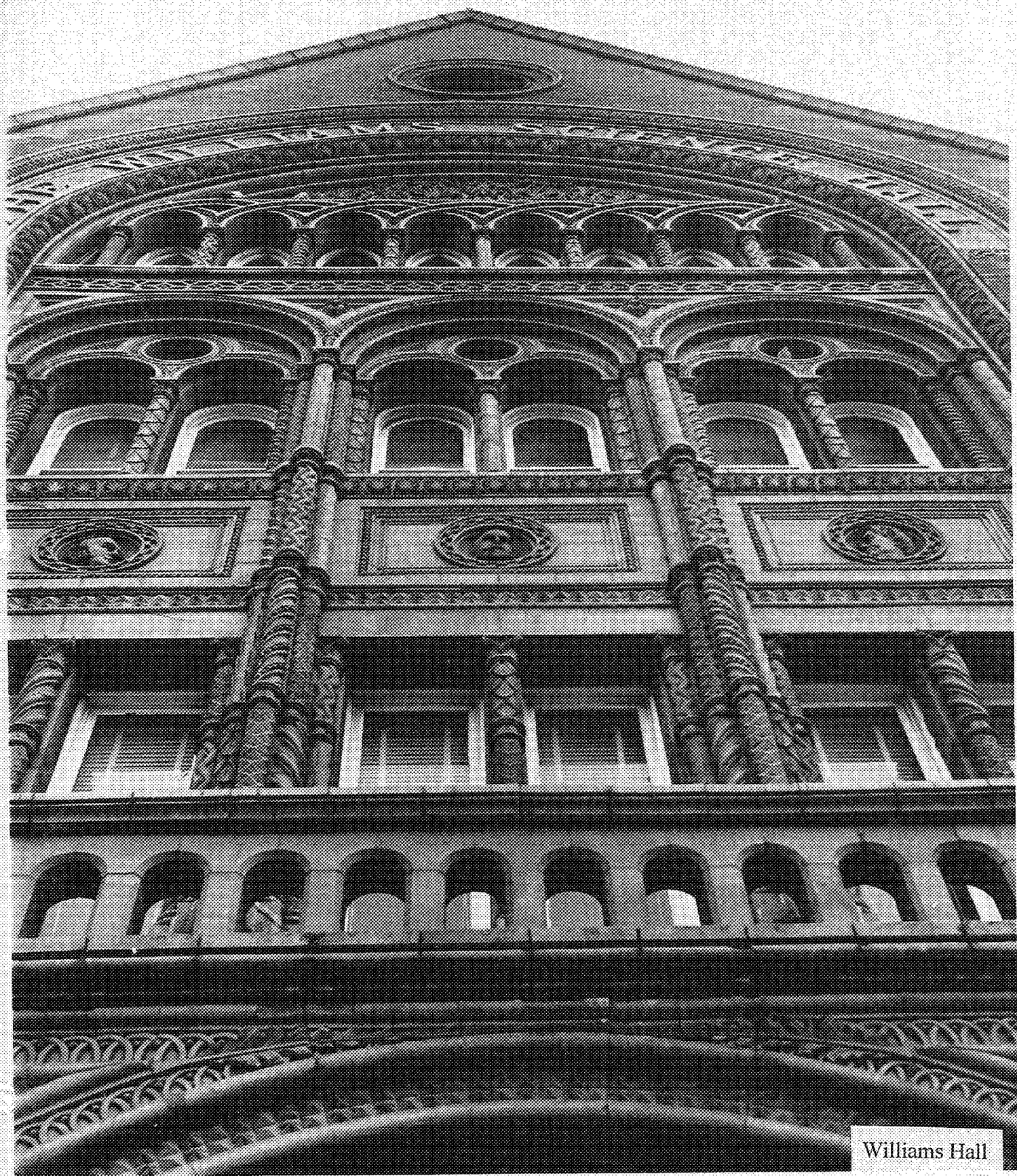

Williams Hall

VERMONT DIVISION OF HISTORIC SITES
 COUNTY Chittenden TOWN Burlington
 SUBJECT University Green Historic District

Form No. 10-301e
 (7/72)

UNITED STATES DEPARTMENT OF THE INTERIOR
 NATIONAL PARK SERVICE

NATIONAL REGISTER OF HISTORIC PLACES
 PROPERTY PHOTOGRAPH FORM

(Type all entries - attach to or enclose with photograph)

STATE Vermont	
COUNTY Chittenden	
FOR NPS USE ONLY	
ENTRY NUMBER	DATE

SEE INSTRUCTIONS

UNIVERSITY PHOTO SERVICE

1. NAME			
COMMON: University Green Historic District			
AND/OR HISTORIC:			
2. LOCATION			
STREET AND NUMBER: see description, Section 7			
CITY OR TOWN: Burlington			
STATE: Vermont	CODE 50	COUNTY: Chittenden	CODE 007
3. PHOTO REFERENCE			
PHOTO CREDIT: University Photo Service			
DATE OF PHOTO: 1973			
NEGATIVE FILED AT: University of Vermont Burlington, Vermont 05401			
4. IDENTIFICATION			
DESCRIBE VIEW, DIRECTION, ETC. Detail of the main (west) elevation of Williams Science Hall.			

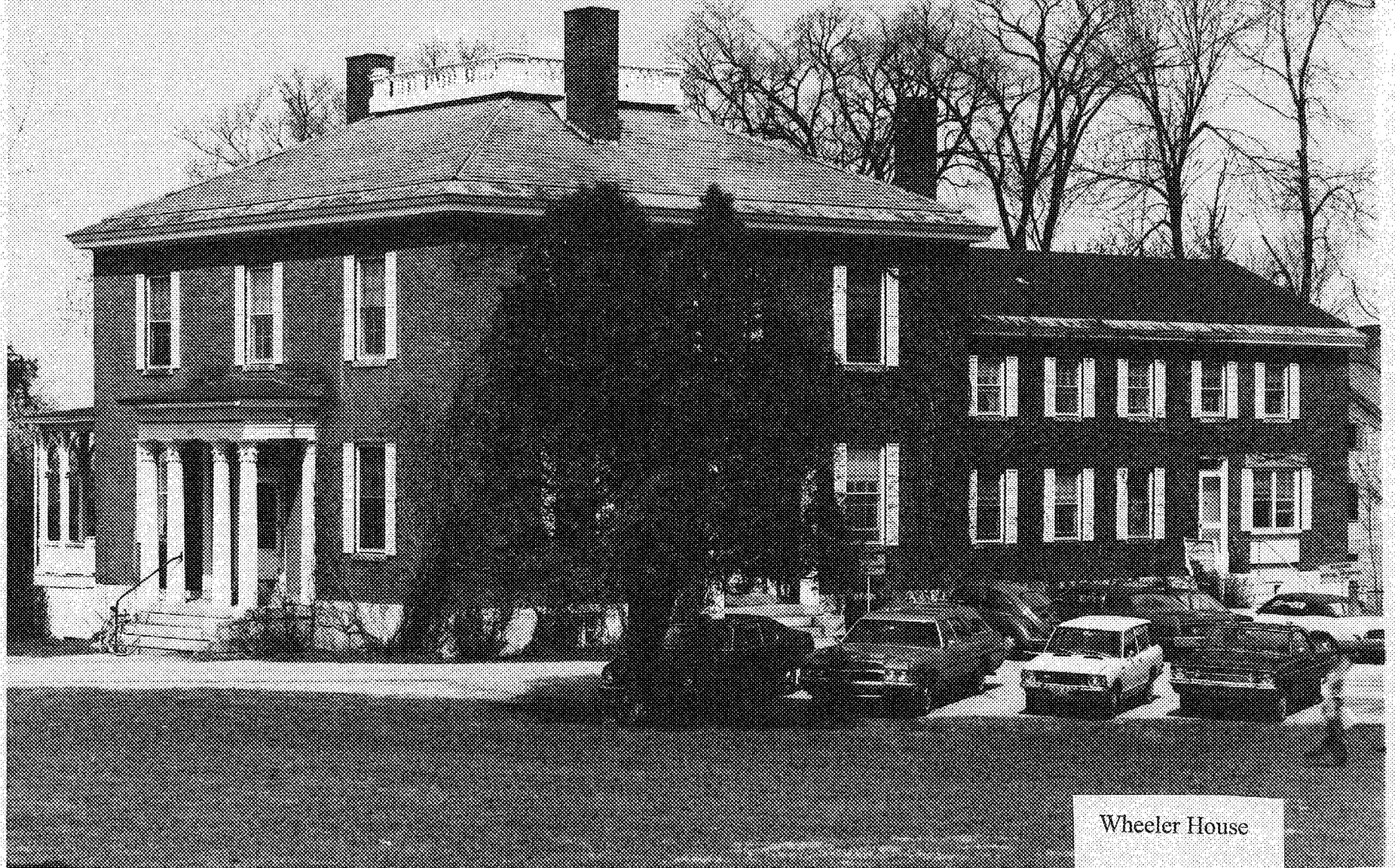

Wheeler House

Form No. 10-301a
(7/72)

UNITED STATES DEPARTMENT OF THE INTERIOR
NATIONAL PARK SERVICE

NATIONAL REGISTER OF HISTORIC PLACES
PROPERTY PHOTOGRAPH FORM

(Type all entries - attach to or enclose with photograph)

STATE	
Vermont	
COUNTY	
Chittenden	
FOR NPS USE ONLY	
ENTRY NUMBER	DATE

SEE INSTRUCTIONS

1. NAME			
COMMON:		University Green Historic District	
AND/OR HISTORIC:			
2. LOCATION			
STREET AND NUMBER:			
see description, Section 7			
CITY OR TOWN:			
Burlington			
STATE:	CODE	COUNTY:	CODE
Vermont	50	Chittenden	007
3. PHOTO REFERENCE			
PHOTO CREDIT:		University Photo Service	
DATE OF PHOTO:		1973	
NEGATIVE FILED AT:		University of Vermont Burlington, Vermont 05401	
4. IDENTIFICATION			
DESCRIBE VIEW, DIRECTION, ETC.			
View of main (south) and side (east) elevations of the Wasson Infirmary.			

2
-
-
-
u



Bittersweet

VERMONT DIVISION OF HISTORIC SITES
 COUNTY Chittenden TOWN Burlington
 SUBJECT University Green Historic District
 DATE 1973 FILE # _____
 CREDIT _____

Form No. 10-301a
 (7/72)

UNITED STATES DEPARTMENT OF THE INTERIOR
 NATIONAL PARK SERVICE
NATIONAL REGISTER OF HISTORIC PLACES
PROPERTY PHOTOGRAPH FORM

STATE Vermont	
COUNTY Chittenden	
FOR NPS USE ONLY	
ENTRY NUMBER	DATE

(Type all entries - attach to or enclose with photograph)

SEE INSTRUCTIONS

1. NAME			
COMMON:		University Green Historic District	
AND/OR HISTORIC:			
2. LOCATION			
STREET AND NUMBER:			
see description, Section 7			
CITY OR TOWN:			
Burlington			
STATE:	CODE	COUNTY:	CODE
Vermont	50	Chittenden	007
3. PHOTO REFERENCE			
PHOTO CREDIT:		University Photo Service	
DATE OF PHOTO:		1973	
NEGATIVE FILED AT:		University of Vermont Burlington, Vermont 05401	
4. IDENTIFICATION			
DESCRIBE VIEW, DIRECTION, ETC.			
View of main (east) and side (north) elevations of Bittersweet.			



479 Main St.
→ right

NATIONAL REGISTER OF HISTORIC PLACES
PROPERTY PHOTOGRAPH FORM

(Type all entries - attach to or enclose with photograph)

STATE Vermont	
COUNTY Chittenden	
FOR NPS USE ONLY	
ENTRY NUMBER	DATE

SEE INSTRUCTIONS

1. NAME			
COMMON:		University Green Historic District	
AND/OR HISTORIC:			
2. LOCATION			
STREET AND NUMBER:			
see description, Section 7			
CITY OR TOWN:			
Burlington			
STATE:	CODE	COUNTY:	CODE
Vermont	50	Chittenden	007
3. PHOTO REFERENCE			
PHOTO CREDIT: University Photo Service			
DATE OF PHOTO: 1973			
NEGATIVE FILED AT: University of Vermont			
Burlington, Vermont 05401			
4. IDENTIFICATION			
DESCRIBE VIEW, DIRECTION, ETC.			
View of main (north) elevations of, left to right, Philosophy, Religion and Classics Building and 479 Main Street.			

looking north



80 2 -

University Green H.D.
Burlington, Vermont
(L) 481 Main St.: The Philosophy, Religion
and Classics Building
(R) 479 Main Street
Credit: John C. Page
Date: September 1980