

**NEW 212 Elmwood
Site Plan
And Lot Coverage**

NEW
~~869.52~~ sq ft. Coverage
 2440.35 Total Lot sq ft + 30 sf
~~3576~~ % Lot Coverage of driveway
 899.55 sf
 = 36.9%

EXISTING HOME:
 576 X 18 = 1038 sq ft Coverage
 of ~~4113~~ Lot Coverage
 + 30 sf
 driveway
 portion
 1038 sf
 = 42.4%

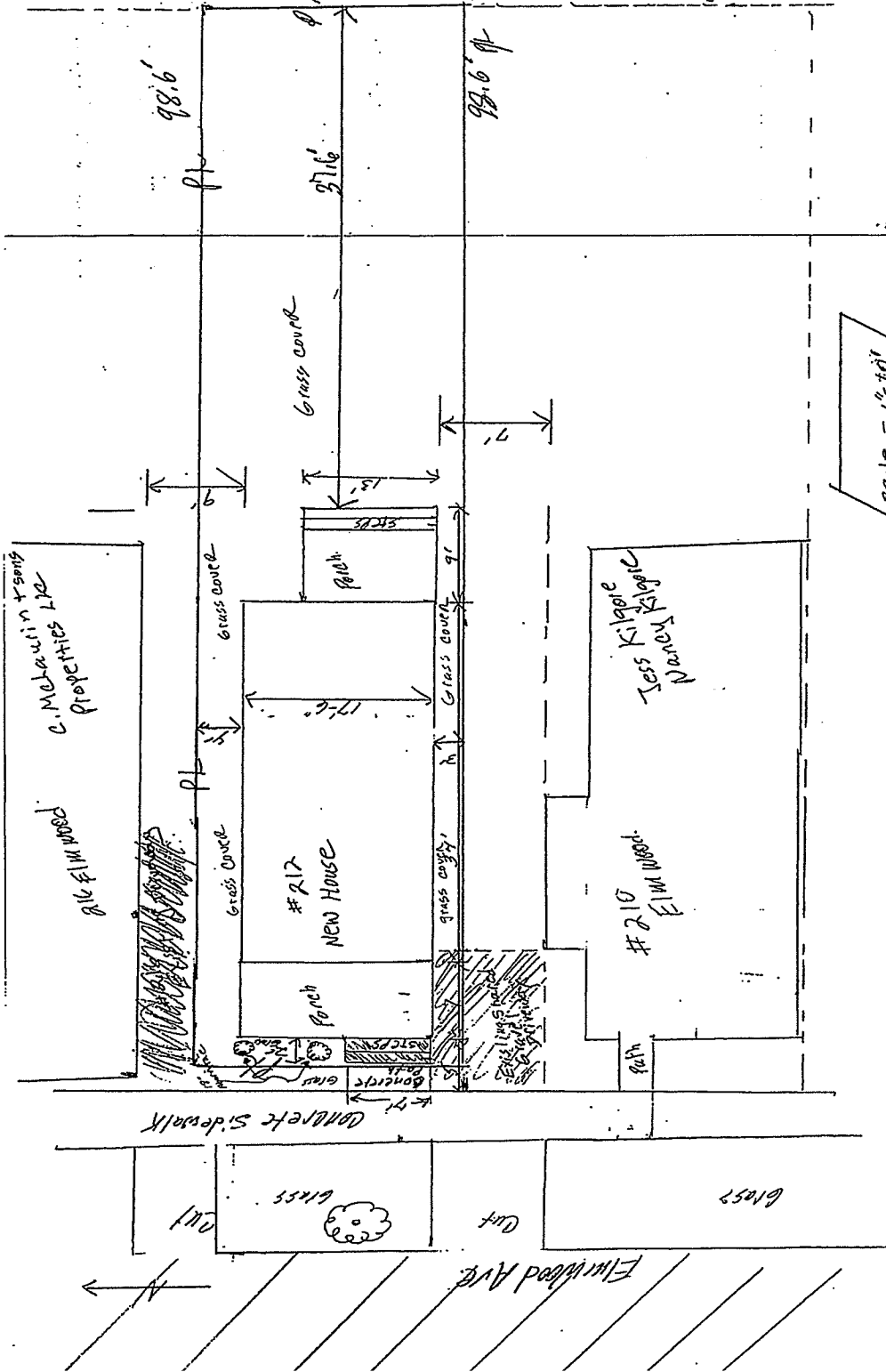

RECEIVED

MAR 31 2017

DEPARTMENT OF
PLANNING & ZONING



21 NUMBER 22 SOUTH MAIN ST. SUITE 100
 BURLINGTON, VT 05401
 Cat Frenning Architecture

HABITAT FOR HUMANITY RESIDENCE
 212 ELMWOOD AVENUE
 BURLINGTON VERMONT

Revisions:
 DATE: 4 MAY 2010
 SCALE: 1/4"=1'-0"
 DRAWN BY: CFJ
 CHECKED BY:

FLOOR PLANS
 A-1

WINDOW SCHEDULE					
KEY	MFRL	TYPE	MODEL	ROUGH OPN.	REMARKS
A	SHWNT	DOUBLE-HUNG	SHWNT	24" x 36"	REPLACE
B	SHWNT	DOUBLE-HUNG	SHWNT	24" x 36"	REPLACE
C	SHWNT	DOUBLE-HUNG	SHWNT	24" x 36"	REPLACE
D	SHWNT	DOUBLE-HUNG	SHWNT	24" x 36"	REPLACE
E	SHWNT	DOUBLE-HUNG	SHWNT	24" x 36"	REPLACE

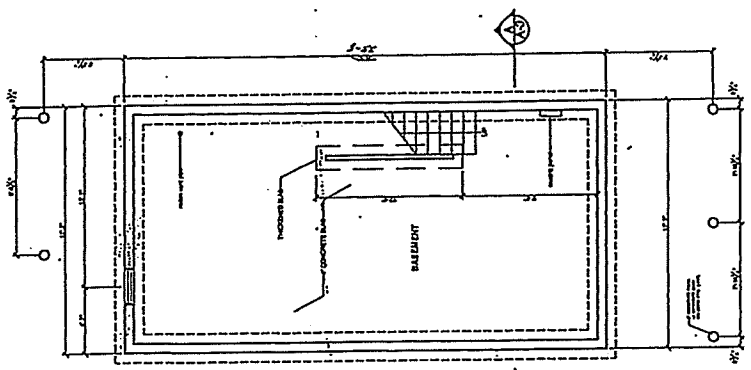

BASEMENT/FOUNDATION PLAN

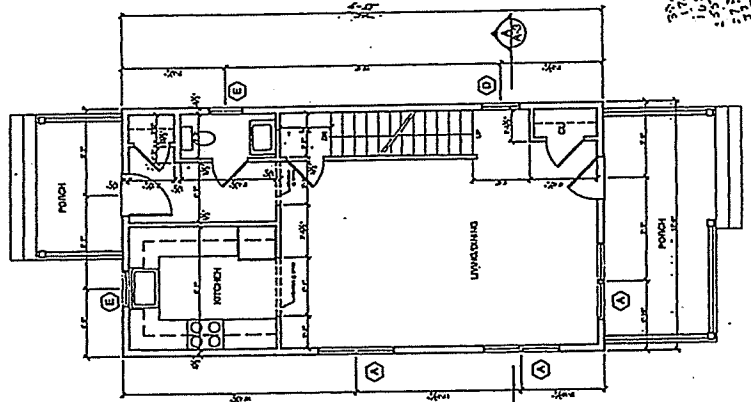

FIRST FLOOR PLAN

3'-0" x 3'-0"
 1'-0" x 1'-0"
 2'-0" x 2'-0"
 3'-0" x 3'-0"
 1'-0" x 1'-0"
 1'-0" x 1'-0"

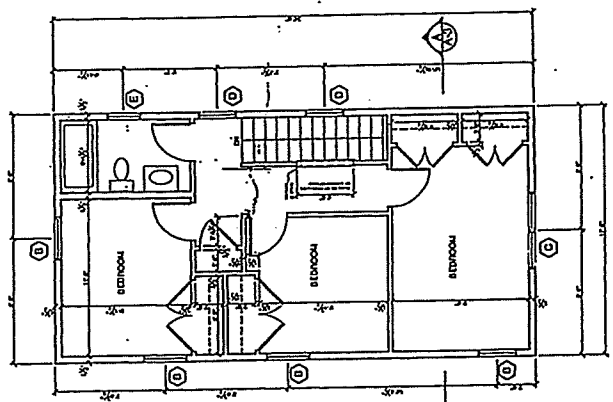

SECOND FLOOR PLAN

RECEIVED

MAR 31 2017

DEPARTMENT OF
 PLANNING & ZONING



Carl Frenning Architecture
21 N. WOOD ST. SUITE 100
BURLINGTON, VT 05401
802-277-1213

HABITAT FOR HUMANITY RESIDENCE
212 ELMWOOD AVENUE
BURLINGTON
VERMONT

Revisions:
DATE: 4 MAY 2010
DRAWN BY: JZ
CHECKED BY: CJP

BUILDING SECTION
A-3

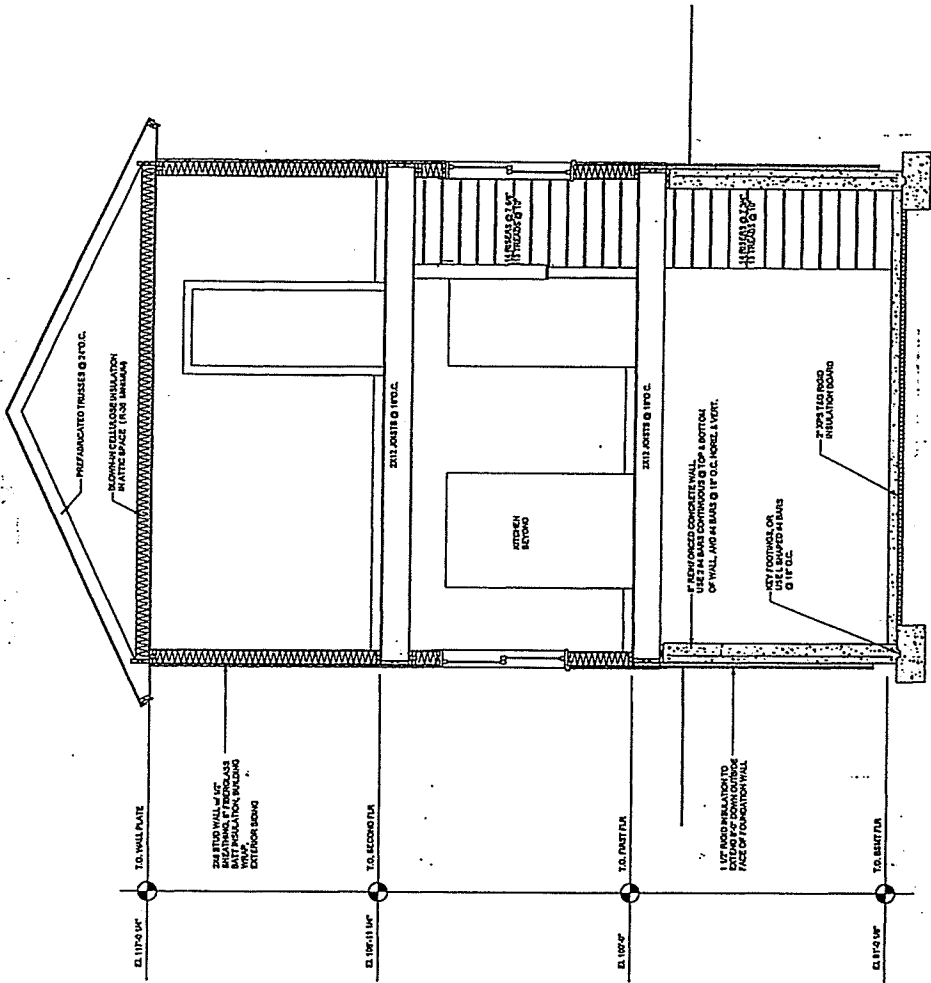

BUILDING SECTION - A

RECEIVED

MAR 31 2017

DEPARTMENT OF
PLANNING & ZONING



215 WINDHAM ST. SOUTH VERMONT
 05787-1113
 Cat Fenning Architecture

HABITAT FOR HUMANITY RESIDENCE
 212 ELMWOOD AVENUE
 BURLINGTON VERMONT

Revised:
 DATE: 4 MAY 2010
 DRAWN BY: JCF
 CHECKED BY: CJP
 ELEVATIONS

A-2

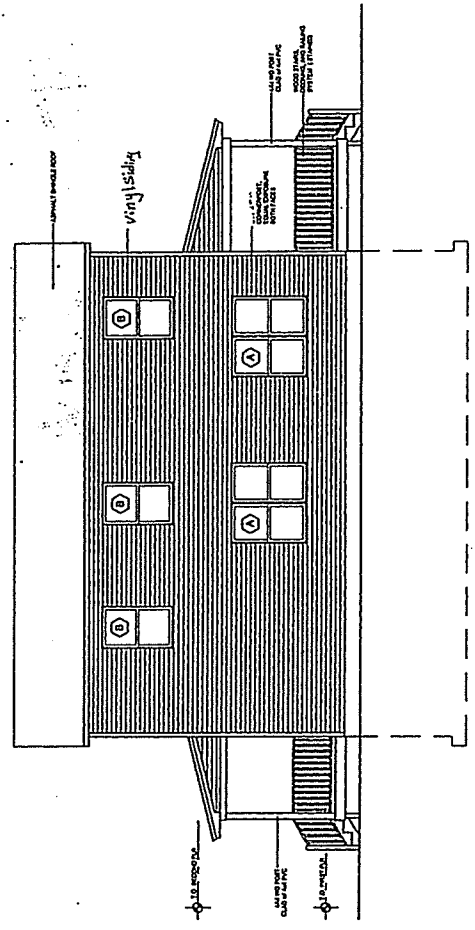

SOUTH ELEVATION

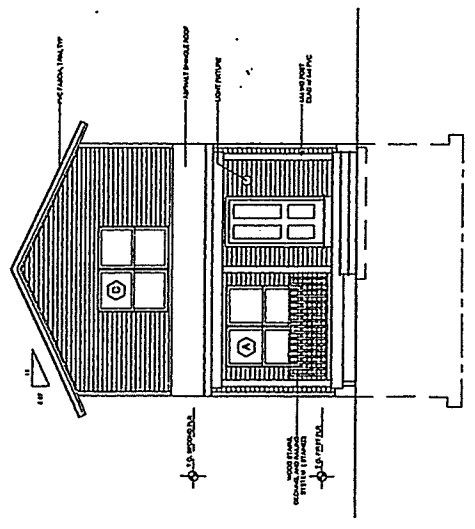

EAST ELEVATION

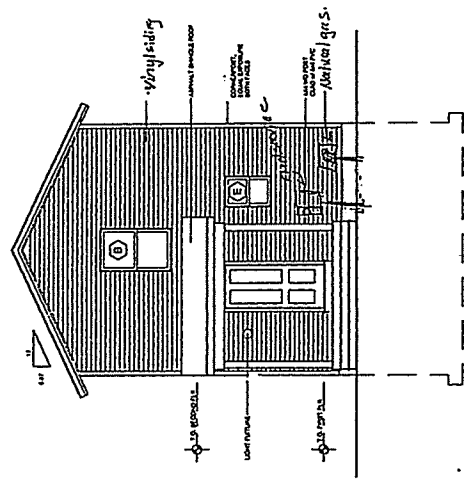

WEST ELEVATION

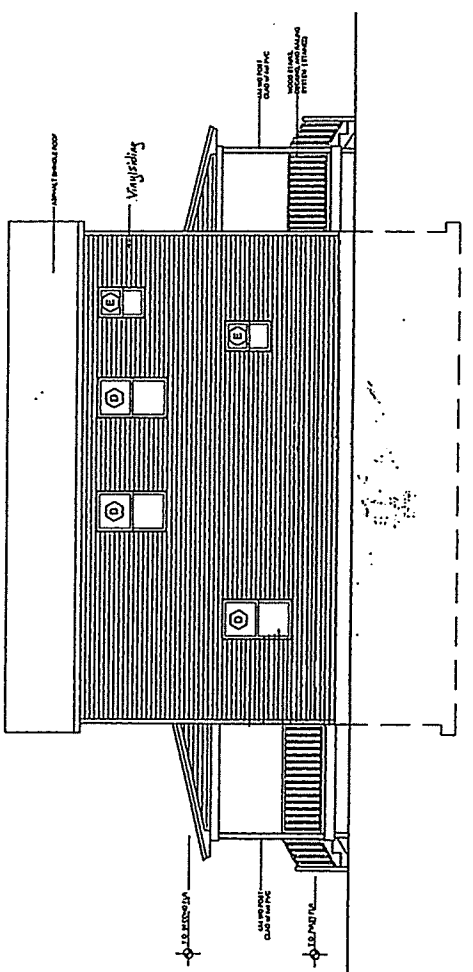

NORTH ELEVATION

RECEIVED
 MAR 31 2017

DEPARTMENT OF
 PLANNING & ZONING