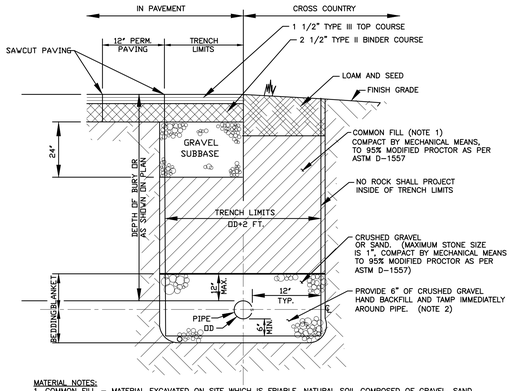


MATERIAL NOTES:
1. COMMON FILL – MATERIAL EXCAVATED ON SITE WHICH IS FRIABLE, NATURAL SOIL COMPOSED OF GRAVEL, SAND, OR SILTY OR CLAYEY GRAVEL AND SAND; FREE FROM DEBRIS, CONCRETE OR OTHER RUBBLE, ORGANIC MATTER, MUCK, PEAT, EXCAVATED ROCK AND BOULDERS OF 6 INCHES IN MAXIMUM DIMENSION OR GREATER.

2. CRUSHED GRAVEL: CLEAN HARD CRUSHED GRAVEL; FREE FROM SILT, TOPSOIL, CLAY, AND ORGANIC MATTER, UNIFORMLY GRADED FROM COARSE TO FINE WITHIN THE LIMITS SPECIFIED IN ASTM C136.

## HDPE STORM TRENCH DETAIL
NOT TO SCALE

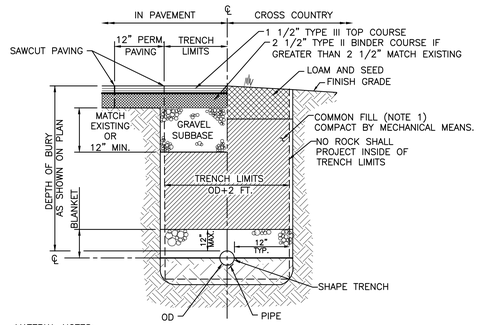


MATERIAL NOTES:
1. COMMON FILL – MATERIAL EXCAVATED ON SITE WHICH IS FRIABLE, NATURAL SOIL COMPOSED OF GRAVEL, SAND, OR SILTY OR CLAYEY GRAVEL AND SAND; FREE FROM DEBRIS, CONCRETE OR OTHER RUBBLE, ORGANIC MATTER, MUCK, PEAT, EXCAVATED ROCK AND BOULDERS OF 6 INCHES IN MAXIMUM DIMENSION OR GREATER.

2. COMMON FILL – SAME AS NOT 1 EXCEPT THIS LAYER SHALL BE FREE OF EXCAVATE ROCK OR STONES OF 4 INCH IN MAXIMUM DIMENSION OR GREATER

ROAD SURFACE RESTORATION NOTES:
1. WIDTH OF TRENCH AT STREET LEVEL SHALL BE KEPT AS NARROW AS POSSIBLE.

2. PAVEMENT UNDER THE ITEMS OF WORK SPECIFIED IN THE CONTRACT DOCUMENTS ARE TO THE LINES SHOWN.

3. DEPTHS OF GRAVEL SHOWN ARE MINIMUM COMPACTED THICKNESSES.

## RCP PIPE TRENCH
NOT TO SCALE

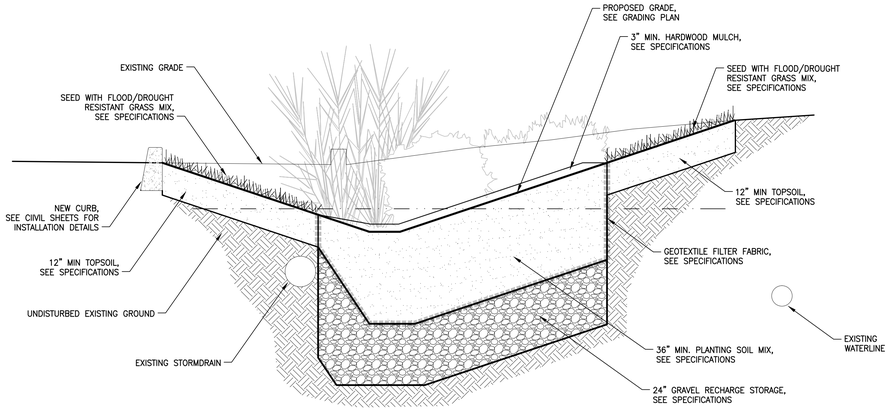


## TYPICAL RAIN GARDEN SECTION
NOT TO SCALE

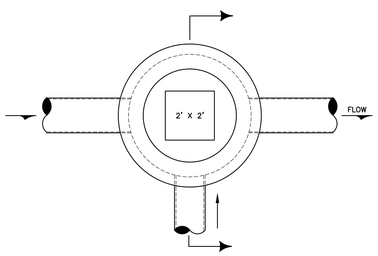


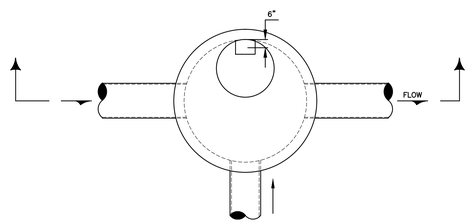


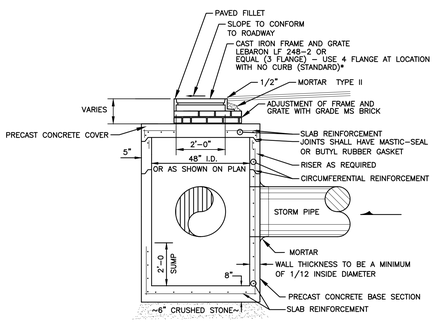


## TYPICAL CATCH BASIN SECTION
NOT TO SCALE WITH VERTICAL CONCRETE CURB OR LOCATION WITH NO CURB

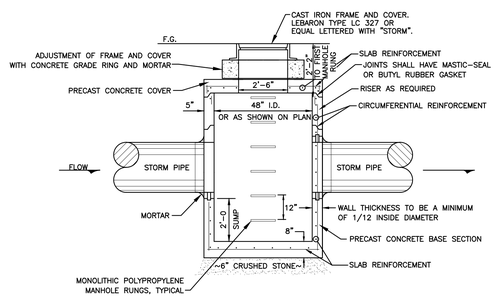


## TYPICAL STORM MANHOLE SECTION
NOT TO SCALE


morris switzer
environments for health

Williston, Vermont
Boston, Massachusetts
Portland, Maine

185 Talcott Road
Williston, VT 05495
t 802.878.8841
f 802.878.9350


© 2011 MorrisSwitzer


morrisswitzer.com

Seals

Stantec

Stantec Consulting Services Inc.
55 Green Mountain Drive
South Burlington VT 05403 U.S.A.
Tel. 802.864.0223
Fax. 802.864.0165
www.stantec.com

Consultant


DD Approval Signature | Date

Project North

Key Plan N.T.S.

| Revision | Date | No |
|---|---|---|
| SCHEMATIC DESIGN | 08.15.14 | |

Fletcher Allen HEALTH CARE
*In alliance with The University of Vermont*

INPATIENT BUILDING

| | |
|---|---|
| MorrisSwitzer Project Number | 201254 |
| Drawn By | G. MERKLE |
| Date | 15 AUGUST 2014 |
| Scale | NO SCALE |

Sheet title and number

STORMWATER DETAILS

C-503

6/25/2014 10:07:27 AM