

P:\AutoCAD Projects\2017\17137.03\1-CADD Files - Champlain Elementary School\DWG\17137.03-Site.dwg, 5/1/2018 3:06:56 PM, mburke

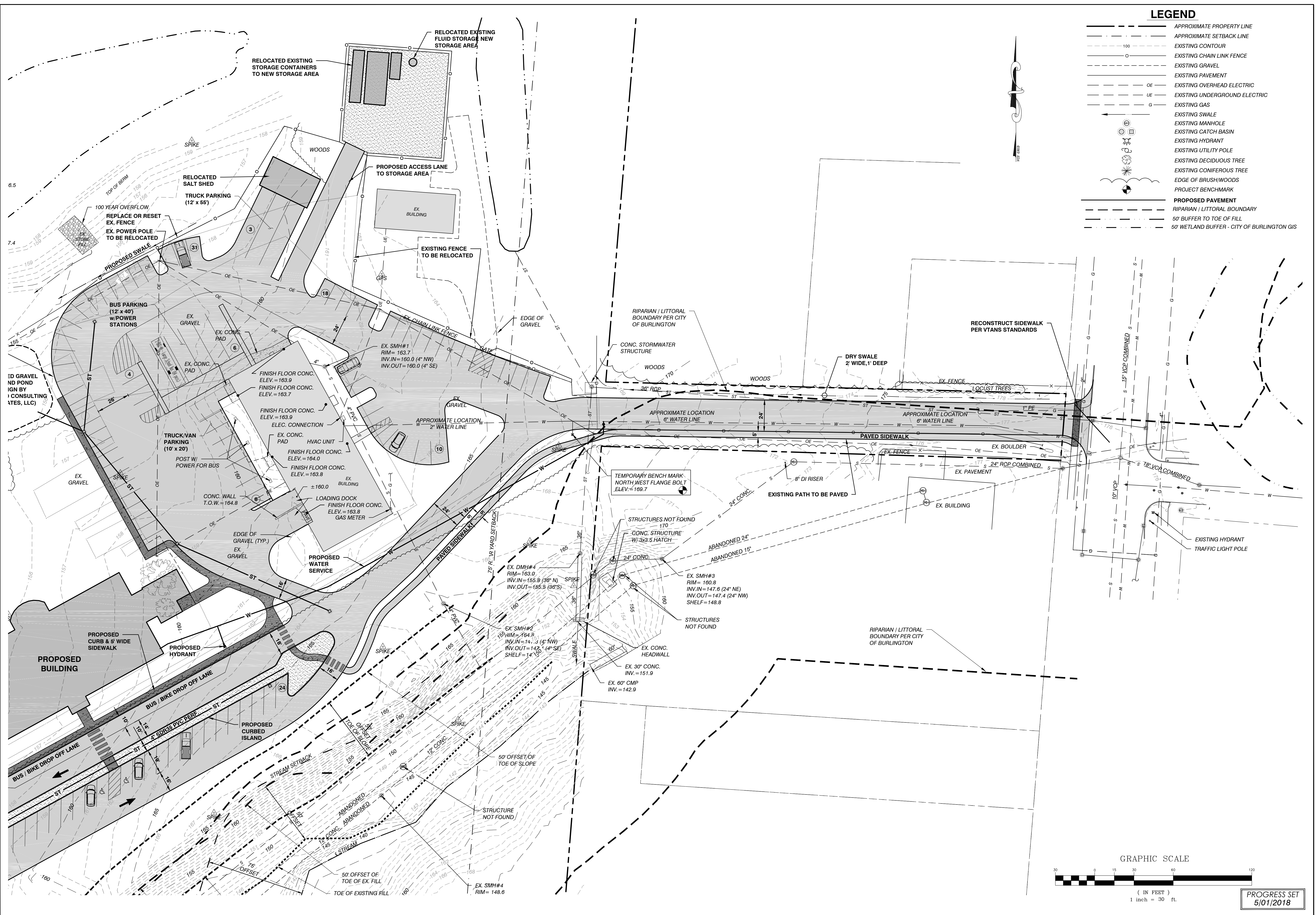

LEGEND

- APPROXIMATE PROPERTY LINE
- APPROXIMATE SETBACK LINE
- 100 --- EXISTING CONTOUR
- EXISTING CHAIN LINK FENCE
- EXISTING GRAVEL
- EXISTING PAVEMENT
- OE --- EXISTING OVERHEAD ELECTRIC
- UE --- EXISTING UNDERGROUND ELECTRIC
- G --- EXISTING GAS
- EXISTING SWALE
- EXISTING MANHOLE
- EXISTING CATCH BASIN
- EXISTING HYDRANT
- EXISTING UTILITY POLE
- EXISTING DECIDUOUS TREE
- EXISTING CONIFEROUS TREE
- EDGE OF BRUSH/WOODS
- PROJECT BENCHMARK
- PROPOSED PAVEMENT
- RIPARIAN / LITTORAL BOUNDARY
- 50' BUFFER TO TOE OF FILL
- 50' WETLAND BUFFER - CITY OF BURLINGTON GIS

CIVIL ENGINEER:
COLIN P. LINDBERG,
A.I.A.
 CIVIL ENGINEERING ASSOCIATES, INC.
 208 FLYNN AVENUE, SUITE 2B
 BURLINGTON, VT 05401
 802-864-4950
 www.ccae.com

Sheet Name:
**PROPOSED ENTRANCE
 PLANS**

Project Owner:
BURLINGTON SCHOOL DISTRICT
 160 COLCHESTER AVE., BURLINGTON, VT 05401
 Project:
CHAMPLAIN ELEMENTARY SCHOOL
 287 SHELburne ROAD

Scale: AS NOTED

Date: _____

#	Date	Revision

CEA PROJ: 17137.03
C1.4
 PROGRESS SET
 5/01/2018

