



Department of Planning and Zoning

149 Church Street, City Hall
Burlington, VT 05401-8415
Phone: (802) 865-7188
Fax: (802) 865-7195

www.burlingtonvt.gov/pz

Zoning Permit Application

Use this form for ALL zoning permit applications. See the relevant checklist for specific requirements.

PROJECT LOCATION ADDRESS: _____

PROPERTY OWNER*: _____

*If condominium unit, written approval from the Association is also required

OWNER'S REPRESENTATIVE: _____

POSTAL ADDRESS: _____

CITY, ST, ZIP: _____

DAY PHONE: _____

EMAIL: _____

SIGNATURE: *[Signature]*

I am the owner and I duly authorize the owner's representative (if applicable) to act on my behalf for all matters pertaining to this zoning permit application.

POSTAL ADDRESS: _____

CITY, ST, ZIP: _____

DAY PHONE: _____

EMAIL: _____

SIGNATURE: *[Signature]*

Description of Proposed Project: _____

Existing Use of Property: Single Family Multi Family: #___ Units Other: _____

Proposed Use of Property: Single Family Multi Family: #___ Units Other: _____

Will 400 sq ft or more of land be disturbed, exposed and/or developed? Yes No

(If yes, you will need to provide the 'Erosion Prevention and Sediment Control Plan' questionnaire with a site plan)

For Single Family & Duplex, will total impervious area be 2500 sq ft or more? Yes No

(If yes, you will need to provide the 'Stormwater Management Plan' questionnaire with a site plan)

Are you proposing any work within or above the public right of way? Yes No

(If yes, you will need to receive prior approval from the Department of Public Works)

Estimated Construction Cost (value)*: \$ _____

(*Estimated cost a typical contractor would charge for all materials and labor, regardless of who physically completes the work)

- Within 30 days of submission, the permit application will be reviewed for completeness, and, if complete, will be processed administratively or referred to a board for review. All permit approvals or denials are subject to an appeal period (15 days for administrative permit; 30 days for board permit).
- A building (and/or electrical, mechanical, plumbing, curb cut) permit will also be required. Contact the Department of Public Works at 802-863-9094 to inquire.
- Please ask for assistance if you have any questions about filling out this form. Call the Planning and Zoning at 802-865-7188, or visit the office in the lower level of City Hall, 149 Church Street.

Office Use Only: Zone: _____ Eligible for Design Review? _____ Age of House _____ Lot Size _____

Type: SN___ AW___ FC___ BA___ COA 1___ COA 2___ COA 3___ CU___ MA___ VR___ HO___ SP___ DT___ MP___

Check No. _____ Amount Paid _____ Zoning Permit # _____

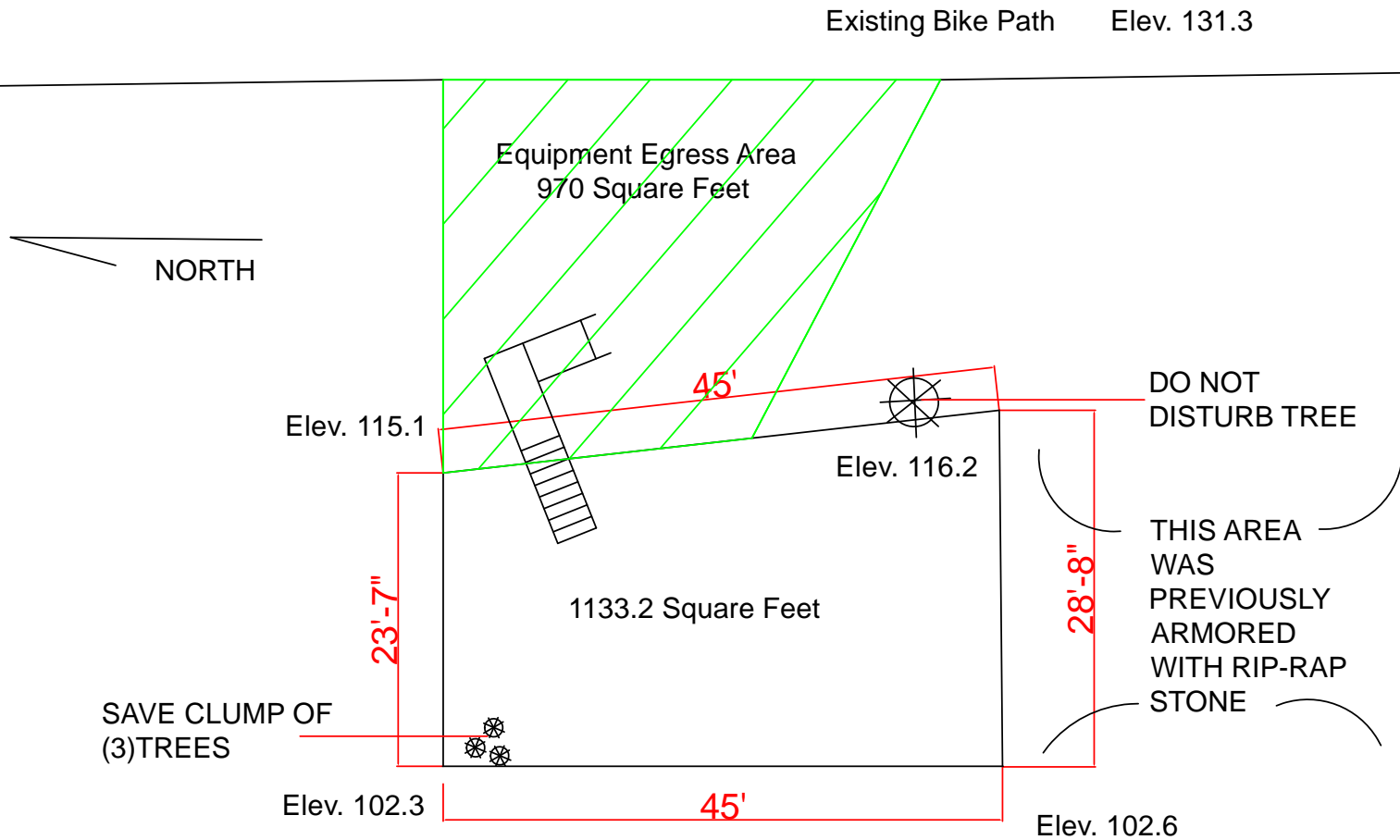

AREA OF EMBANKMENT STABILIZATION

1. TRENCH BOTTOM SLOPE AND INSTALL TYPE III RIP-RAP STONE FROM WHITCOMBS
2. PLACE 800N UNDER STONE FABRIC UNDER ALL RIP-RAP STONE
3. PLACE TYPE II RIP-RAP STONE ABOVE TYPE III RIP-RAP FOR A DISTANCE OF 12 FEET [THICKNESS OF LAYER IS 18"]
4. PLACE TYPE I RIP-RAP STONE ABOVE TYPE II RIP-RAP FOR THE REMAINDER OF THE AREA. [THICKNESS OF LAYER IS 12"]
5. ESPC MEASURE TO BE INSTALLED PER PERMIT NUMBE 7213-INDC AND THE APPROVED EPSC PLAN