

Department of Planning and Zoning

149 Church Street

Burlington, VT 05401

<http://www.burlingtonvt.gov/PZ/>

Telephone: (802) 865-7188

(802) 865-7195 (FAX)

*David E. White, FAICP, Director
Meagan Tuttle, AICP, Comprehensive Planner
Jay Appleton, Senior GIS/IT Programmer/Analyst
Scott Gustin, AICP, CFM, Principal Planner
Mary O'Neil, AICP, Principal Planner
Ryan Morrison, Associate Planner
Layne Darfler, Planning Technician
Shaleigh Draper, Zoning Clerk*



MEMORANDUM

To: Development Review Board
From: Mary O'Neil, AICP, Principal Planner
Date: July 17, 2018
RE: ZP18-0894LL / AP 14 Peru Street and
ZP18-0895LL / AP 16 Peru Street

Note: These are staff comments only. Decisions on projects are made by the Development Review Board, which may approve, deny, table or modify any project. THE APPLICANT OR REPRESENTATIVE MUST ATTEND THE MEETING.

File: ZP18-0894LL and ZP18-0895LL

Address: 14 and 16 Peru Street

Zone: RM **Ward:** 3C

Date application accepted: April 13, 2018; Application denied April 30, 2018. Appeal filed May 14, 2018 within 15-day appeal period.

Applicant has formally requested a later hearing date to accommodate prescheduled vacation plans.

Applicant/ Owner: Matthew Daly, on behalf of Bill Bissonette dba. PBGC LLC (14 Peru Street) and BPJS Management, LLC (16 Peru Street.)

Request: Appeal of an administrative denial of a boundary line adjustment between 14 and 16 Peru Street.

Background:

14 Peru Street

- **Zoning Permit 09-257CA;** close in the porch, adding 2 windows to match existing ones and vinyl siding to match. October 2008.

16 Peru Street

- **Zoning Permit 18-0495CA;** Renovation of existing single family house including removal of rear porch and construction of 2 story addition; new siding, new windows and doors; convert garage to storage. No change in use. (After the fact permit application.) **Denied** March 8, 2018 due to encroachment into a required setback.
- **Zoning Permit 09-896CA;** replace 15 double hung and 2 awning windows. June 2009.
- **Zoning Permit (n.n),** demolish existing rear porch and rebuild 10'x 14' porch with concrete floor and six aluminum windows. March 1976.

Overview: The owner of 16 Peru Street (Bissonette) conducted a major renovation at 16 Peru Street (raised roof, demolished rear porch and erected a new two story addition; new siding, windows, roofing, lighting. Graveled rear yard, converted two car garage to storage) without

any building or zoning permits (although a building permit for a kitchen remodel was issued.) In an after-the-fact zoning permit application for the completed work, it was determined that the new addition encroached into a required side yard setback on the west; in fact, mechanical equipment was installed outside the property boundaries.

The applicant had the property surveyed to ascertain accurate property lines; purchased the abutting property at 14 Peru Street, and made dual applications to relocate the common boundary line in an attempt to bring 16 Peru Street into compliance.

The applicant, through his attorney, has filed two appeals relative to the administrative denial of those applications to adjust the common boundary line.

Recommended motion: Deny appeals and uphold the administrative denials of a boundary line adjustment of the common boundary of 14 and 16 Peru Street.

I. Findings

Article 4: Zoning Maps and Districts

Section 4.4.5 Residential Districts

Table 4.4.5-1 Minimum Lot Size and Frontage

A single, detached dwelling requires 30' minimum lot frontage in the RM zoning district. It is assumptive that the lot itself will not diminish below that 30' threshold established by the frontage. 14 Peru Street currently has 30' dimension on the street front property line, but is proposed to be narrowed for the purposes of the boundary line adjustment. The parcel at 16 Peru Street is non-conforming at 27' in width, but will be further constricted by the proposed new westerly boundary line on the proposed northerly terminus. For both lots, the lot width will diminish below the standard of this table, and in the case of 16 Peru Street, increase the level of non-conformity of the lot. **Adverse finding.**

Article 5: Citywide General Regulations

Section 5.2.5 Setbacks

Table 4.4.5-3 Residential District Dimensional Standards

Side setbacks in the RM zoning district are 10% of the lot width, or the average of side yard setbacks of 2 adjacent lots on both sides. Using the 10% method, the side yard setback for 16 Peru Street is 2.3'. The rear addition, as constructed without permit approval, encroaches within that required setback. Although the requested property line adjustment seeks to remedy that setback requirement, the heat pump on the west elevation continues to encroach within the required setback. **Adverse finding.**

Article 5: Citywide General Regulations

Section 5.2.5 Setbacks

(b) Exceptions to Yard Setback Requirements

*4. Accessory Structures and Parking Areas. Accessory structures no more than fifteen feet in height, parking areas, and driveways may project into a required side and rear yard setback provided they are **no less than five (5) feet** from a side or rear property line where such a setback is required.*

The proposed boundary line modification will reduce the existing (non-conforming) setback from the property line on the 14 Peru Street parcel further below the required 5'; increasing the level of non-conformity of the site relative to a required setback. **Adverse finding.**

Section 5.3.5 Non-Conforming Structures

(a) any change or modification to a nonconforming structure, other than to full conformity under this Ordinance, shall only be allowed subject to the following:

*1. Such a change or modification may reduce the degree of nonconformity and **shall not increase the nonconformity** except as provided below:*

Within residential districts, and subject to Development Review Board approval, existing nonconforming single family homes and community centers (existing enclosed spaces only) that project into a side and/or rear yard setbacks may be vertically expanded so long as the expansion does not encroach further into the setback than the existing structure. Such expansion shall be of the existing nonconformity (i.e. setback) and shall:

i. Be subject to conformance with all dimensional requirements (i.e. height, lot coverage, density and intensity of development);

ii. Not have an undue adverse impact on adjoining properties or any public interest that would be protected by maintaining the existing setbacks; and

iii. Be compatible with the character and scale of surrounding structures.

2. Such a change or modification shall not create any new nonconformity; and

3. Such a change or modification shall be subject to review and approval under the Design Review provisions of Article 3, Part 4.

Vertical structural expansion occurred at 16 Peru Street without zoning application, review or approval. An after-the-fact permit was denied for encroachment into a required setback and not appealed. Vertical expansion is not within these applications or appeals and therefore not applicable.

The proposal for a boundary line adjustment will increase the level of **non-conformity to a required setback** on the 14 Peru Street parcel relative to the driveway, which currently is approximately 1' from the existing property line.

The property line adjustment would further increase the **non-conformity of the vehicular parking dimension** (9' x 20' minimum parking space; 3 ½ - 4' width proposed) at 14 Peru Street as the property line is proposed to move further west into the existing drive.

Adverse finding.

Article 6: Development Review Standards

Part 1: Land Division Design Standards

Section 6.1.2 Review Standards

(c) Arrangement of Lots

*The size and arrangement of new lots shall **reflect and perpetuate the existing development pattern** of the surrounding neighborhood. Lots shall be created in such a way as to enable their development pursuant to the requirements of this ordinance, and ensure a clear transfer of title. Interior lot lines extending from a street should be **perpendicular or radial to the street right of way line** to the greatest extend feasible. Flag lots and through lots are discouraged, and shall be*

allowed only to the extent where topography and existing block and lot arrangement allow no suitable alternatives. In such cases, a minimum frontage for access of 20 feet shall be required.

The proposed boundary line adjustment does not create a flag lot or through lot.

The new lot lines do not, however, extend from the street right-of-way in a perpendicular or radial manner; nor do they perpetuate the regular arrangement of lots in the neighborhood, which are platted in a manner reflecting lot lines perpendicular to the street right-of-way creating rectangular parcels. The proposed new boundary line arcs first to the west in an attempt to meet the minimum setback of 2.3' from 16 Peru Street; then veers easterly to recapture the same amount of area to reconcile existing lot sizes. The proposed lot line is incongruous with this standard by its irregularity and inconsistency with existing patterns of development.

Adverse finding.

Article 8: Parking

Table 8.1.8-1 Minimum Off-Street Parking Requirements

Single family residences in the Neighborhood Parking District require 2 parking spaces per unit. The proposed lot line adjustment encroaches into the required parking area at 14 Peru Street; either eliminating a second parking space or further reducing the (non-conforming) size of the existing parking area. **Adverse finding.**

Table 8.1.11-1 Minimum Parking Dimensions

90° angle parking requires a width of 9'. By the existing site plan, there is currently only 5' of width in which to park vehicles at 14 Peru Street; with the boundary line adjustment, that width is reduced to 3 ½ - 4 feet on that parcel; insufficient to meet the minimum parking standard and further increasing the level of non-conformity to parking. **Adverse finding.**

Article 10: Subdivision Review

Section 10.1.5 Lot Line Adjustments

(c) Lot Line Adjustment – Administrative Decision

The administrative officer shall have the authority to approve or deny an application for a Lot Line Adjustment as follows:

1. An application may be denied for good cause based upon substantial evidence including but not limited to:

A. Such cases where the proposed adjustment will result in a new lot being created.

No new lot will be created by the proposed lot line adjustment. **Affirmative finding.**

B. Such cases where the proposed adjustment will result in the creation of a non-conforming parcel or non-conforming buildings or structures or yard areas or any non-conforming dimensional standard; and

The proposed lot line adjustment will create new non-conformity to lot width (Section 4.4.5-1) and increase the level of non-conformity to setback on 14 Peru Street (Section 4.4.5-3) and non-conformity to minimum parking standards at 14 Peru Street (Table 8.1.8-1.) **Adverse finding.**

C. Such cases where the proposed adjustment does not adequately address the applicable Land Division Design Standards of Article 6.

The proposed lot line adjustment conflicts with Section 6.1.2 (c) in that the proposed lot line is not perpendicular or radial to the street right-of-way line, and does not perpetuate the existing development pattern of rectangular parcels. **Adverse finding.**

2. *Provided the adjustment does not create a non-conforming parcel, structure or nonconforming yard area or other dimensional non-conformity, or upon the issuance of a variance by the DRB, and upon submission of a plat per subsection (b) above, the administrative officer shall approve the proposal as presented or as modified.*

The proposed lot line adjustment creates or increases several non-conformities (including those of dimensional standards, setback, and minimum parking standards) and conflicts with the noted standards of Articles 4, 5, 6, 8 and 10. No variance has been approved by the DRB. Approval of the proposed boundary line adjustment is therefore not possible.

Adverse finding.

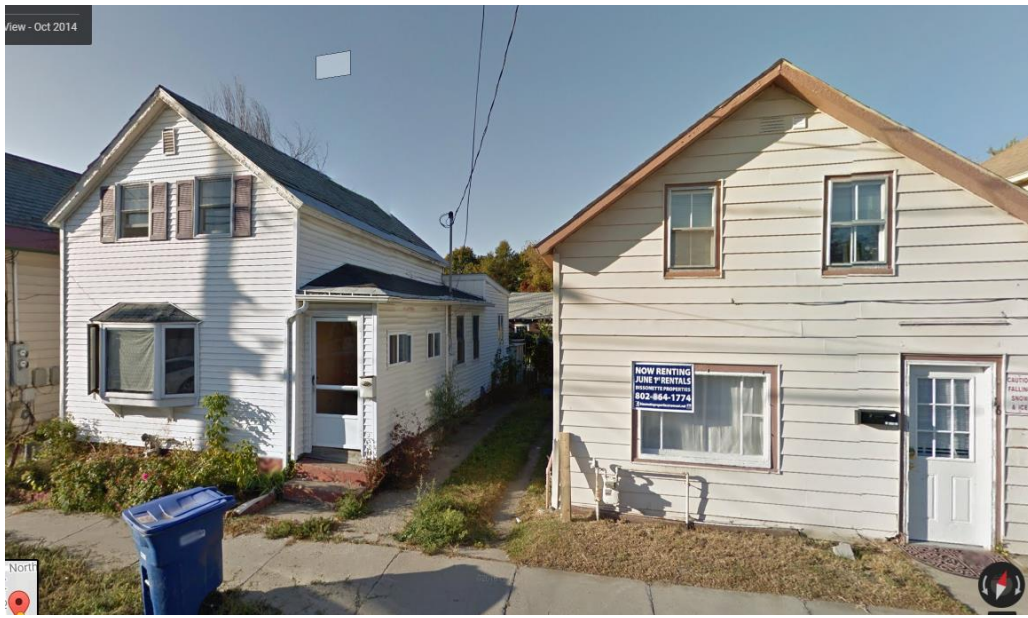

Google Street view, taken October 2014. Note appearance of 16 Peru prior to alterations, and narrow width of 14 Peru Street driveway.

NOTE: These are staff comments only. The Development Review Board, who may approve, table, modify, or deny projects, makes decisions.