

SUMMIT RIDGE

WATER LINE EAST SIDE OF STR
SEWER LINE CENTER OF STREET

DEPARTMENT OF PLANNING & ZONING
MAR 21 2013



SITE INFO
WARREN R
DATED AU
LOT #6
CHAUSSE-
OWNER:
JAMES BRC

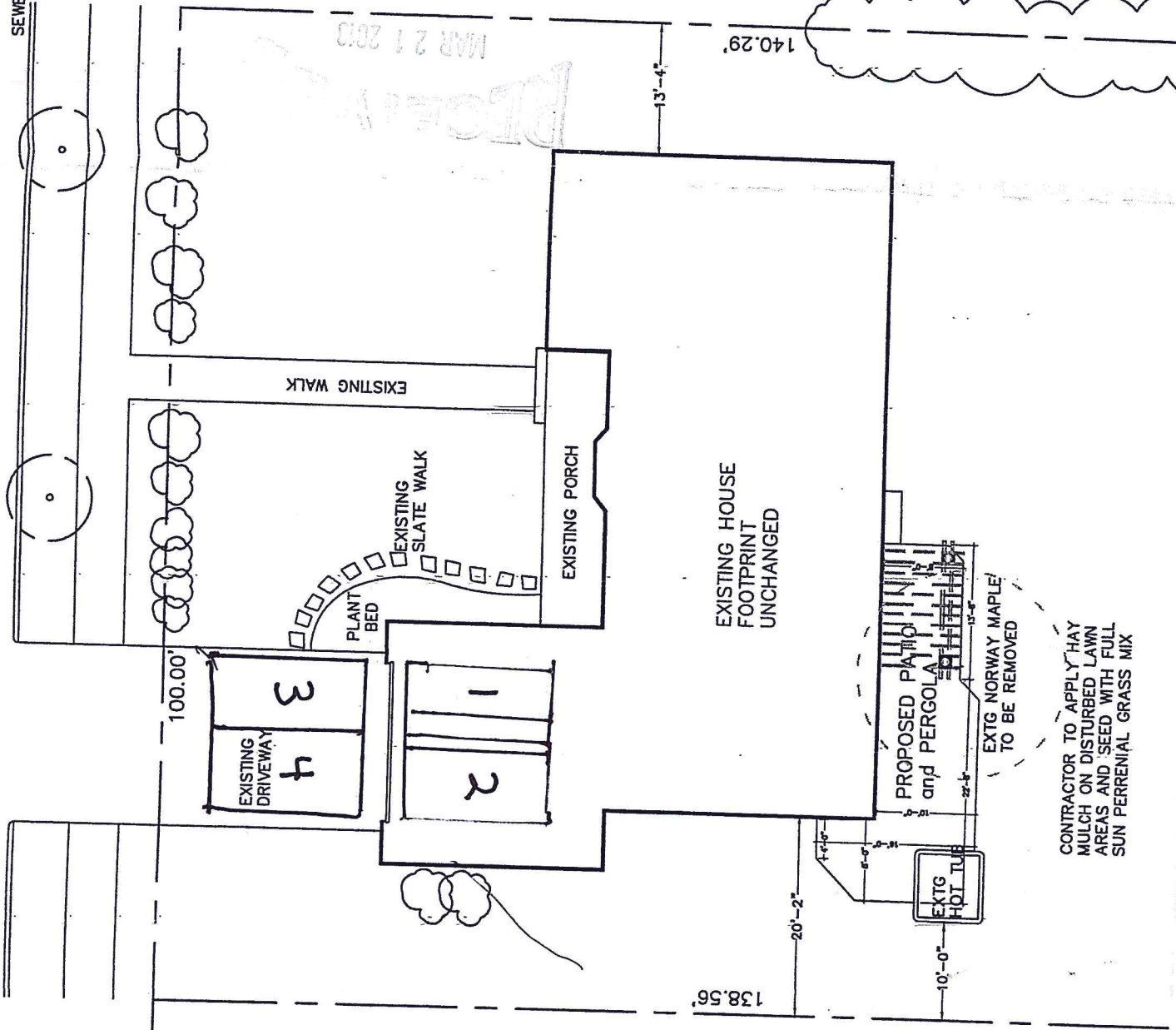

EXISTING HOUSE
FOOTPRINT
UNCHANGED

EXISTING WALK

EXISTING
SLATE WALK

EXISTING PORCH

EXISTING
DRIVEWAY

3

4

1

2

PROPOSED PATIO
and PERGOLA

EXTG NORWAY MAPLE
TO BE REMOVED

EXTG
HOT TUB

CONTRACTOR TO APPLY HAY
MULCH ON DISTURBED LAWN
AREAS AND SEED WITH FULL
SUN PERENNIAL GRASS MIX

1,2 garage parking
3,4 driveway parking

0GE

RECEIVED

MAR 21 2010

DEPARTMENT OF
PLANNING & ZONING

GARAGE

MECH ROOM

FAMILY ROOM

STONE PATIO
& STEPS
By OWNER

ENTRY

KITCHEN

GREAT ROOM

PORCH

BATH 2

STUDY

HALL

BATH 1

B-EDROOM 1

NOTICE: INTERESTING PROPERTY TRAVELING AND
TRAVELERS THAT ARE APPROVED AND NOT APPROVED
FOR AN INSURANCE POLICY BY THE DEPARTMENT
OF PLANNING AND ZONING. THIS POLICY IS
NOT THE PROPERTY OF THE OWNER'S INSURANCE
AGENCY. PLEASE

REMOVED EXISTING
CLOSET AND BATH
REMOVED EXISTING
CLOSET AND BATH
REMOVED EXISTING
CLOSET AND BATH

REMOVED EXISTING
CLOSET AND BATH
REMOVED EXISTING
CLOSET AND BATH
REMOVED EXISTING
CLOSET AND BATH

REMOVED EXISTING
CLOSET AND BATH
REMOVED EXISTING
CLOSET AND BATH

REMOVED EXISTING
CLOSET AND BATH
REMOVED EXISTING
CLOSET AND BATH

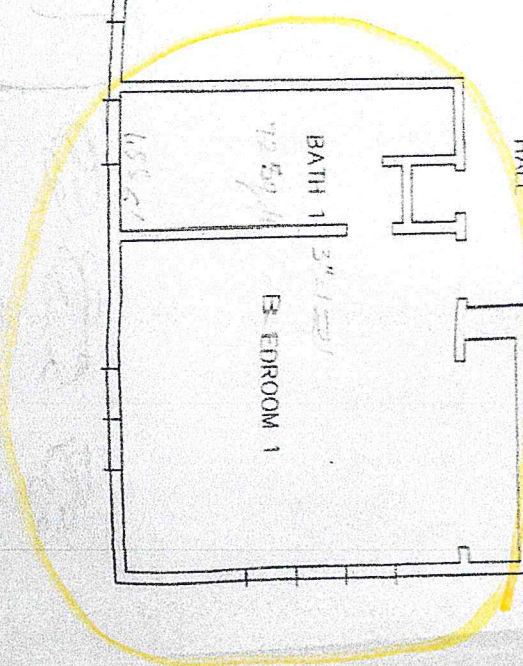

[Handwritten notes and signatures]