



Bid Addendum 1

Residential Sound Insulation Program Phase 4

April 4, 2024

Bid Date/Time: Before 2 PM on April 19, 2024. Bids shall be submitted via email, on the provided form, to Larry Lackey, lackey@btv.aero

Notice to Bidders:

Please acknowledge receipt of this addendum on the bid form. The Contract Documents for the above-referenced project are hereby changed as follows:

1.0 CHANGES TO THE DOCUMENTS:

- 1.1 The bid bond for this project is required to be **5%**.
 - 1.2 The virtual non-mandatory pre-bid conference will be held on **Tuesday, April 9, 2024** at 11:00am.
 - 1.3 Add eleven (11) sheets associated with the home at:
68 Airport Parkway
South Burlington, VT 05403
Sheets A0.0, A0.1, A1.1, A2.0, A2.1, A2.2, M0, M1, E0, E1, E2.
68 Airport Parkway is part of this bid package.
 - 1.4 For the home at:
20 Maryland St.
South Burlington, VT 05403
Replace sheet A2.0 in its entirety with the attached A2.0
 - 1.5 For the home at:
35 Duval St
South Burlington, VT 05403
-

Replace sheet A2.0 in its entirety with the attached A2.0

1.6 For the home at:

65 Dumont Ave., Unit 1
South Burlington, VT 05403

Replace sheet A2.0 in its entirety with the attached A2.0

1.7 For the home at:

65 Dumont Ave., Unit 2
South Burlington, VT 05403

Replace sheet A2.0 in its entirety with the attached A2.0

Attachments:

20 Maryland St., South Burlington, VT 05403; one (1) sheet

35 Duval St., South Burlington, VT 05403; one (1) sheet

65 Dumont Ave., Unit 1, South Burlington, VT 05403; one (1) sheet

65 Dumont Ave., Unit 2, South Burlington, VT 05403; one (1) sheet

68 Airport Parkway, South Burlington, VT 05403; eleven (11) sheets





1 FRONT
Not to scale



2 REAR
Not to scale

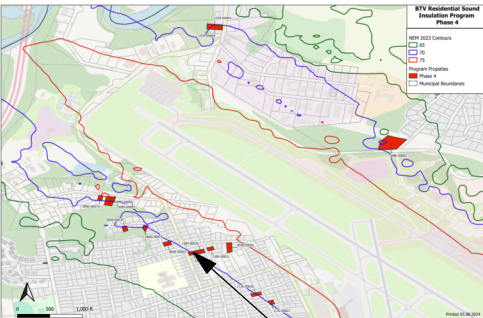

3 LEFT
Not to scale

4 RIGHT
Not to scale

<p>PROPERTY INFORMATION</p> <p>Single family owner occupied</p> <p>Parcel #: 0020-00068</p> <p>DNL contour: 70</p>	<p>PROPERTY LOCATION</p>  <p style="text-align: center;">PROPERTY</p>	<p>STAMP</p> 
---	---	---



	<p>Residential Sound Insulation Program</p>	<p>Homeowner Initials:</p>	<p>Addendum #1</p>
	<p>The Jones Payne Group 123 North Washington Street, 3rd Floor Boston, Massachusetts 02114 617.790.3747 jonespayne.com</p>	<p>Homeowner Information: Brown, Annemarie 68 Airport Parkway South Burlington, VT. 05403</p>	<p>Phase 4 April 4, 2024</p> <p>PROPERTY ELEVATIONS</p> <p>Drawn By: DFS Sheet: Checked By: PP A0.0</p>

Homeowner prework items:

1. Move furniture and belongings away from all windows, doors, and areas of work.
2. Secure pets.
3. Install operable smoke detectors.
4. Uninstall security system.

Other notes:

1. Exterior shutters may need to be removed and reinstalled during construction.

	Residential Sound Insulation Program		Homeowner Initials:	Addendum #1
	 The Jones Payne Group 123 North Washington Street, 3rd Floor Boston, Massachusetts 02114 617.790.3747 jonespayne.com		Homeowner Information:	Phase 4 April 4, 2024
			Brown, Annemarie 68 Airport Parkway South Burlington, VT. 05403	HOMEOWNER PREWORK & NOTES
			Drawn By: DFS Checked By: PP	Sheet: A0.1

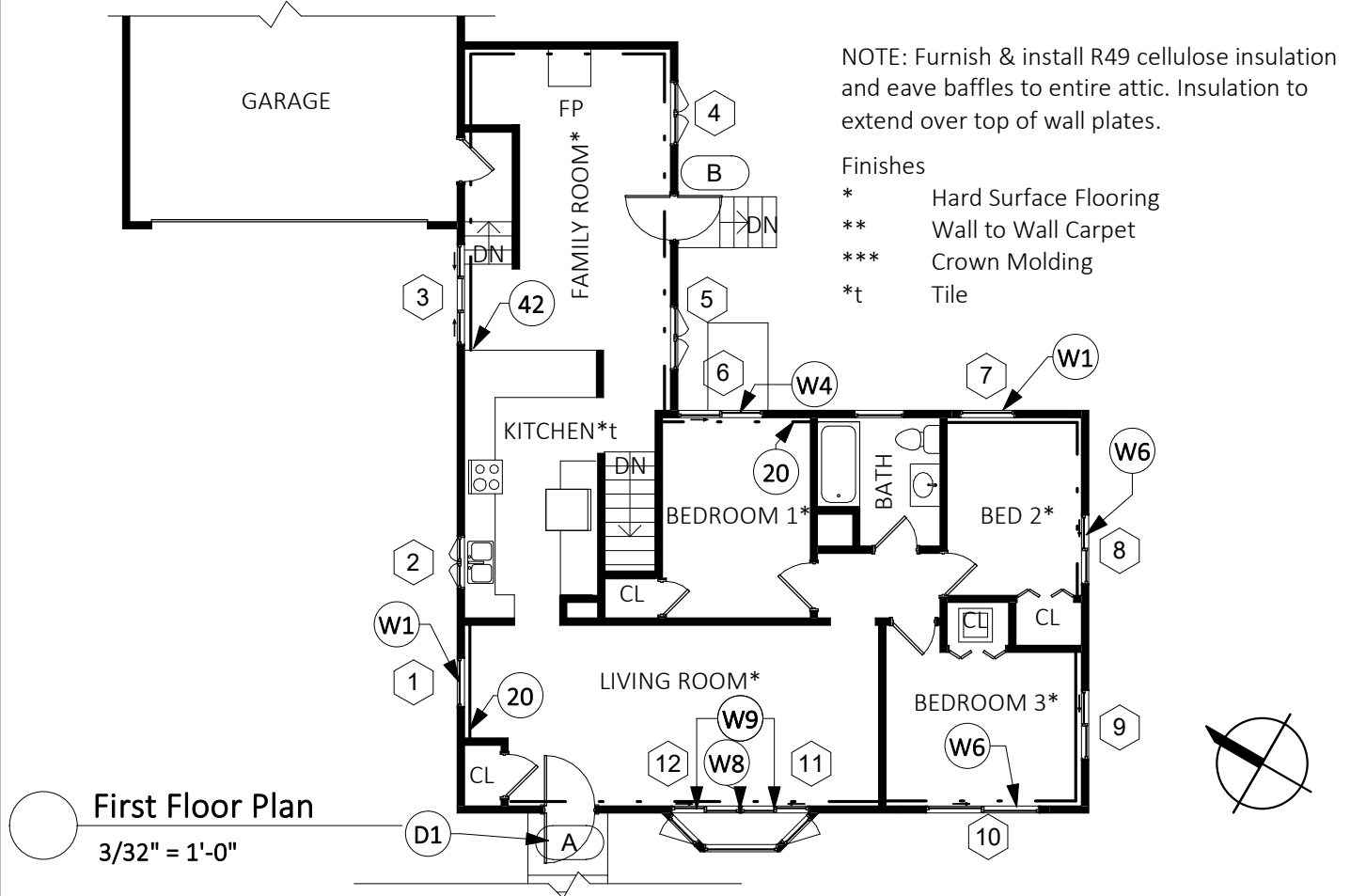

Keynote Legend

Key Value	Keynote Text
20	Add thermal insulation into wall cavity. Add 1 layer 5/8" sound reducing GWB and 1 layer 1/2" GWB over (e) painted wall. Perforate entire finish surface of (e) wall before adding new layers. Remove, modify, and reinstall wall base trim. Prime & paint wall to match (e) color. See detail U001.A. See mech & elec for additional scope.
42	Furnish & install 1x2 wood trim to terminate GWB ahead of counter. Terminate GWB far enough ahead of counter so as to not interfere with operation of any cabinet drawers or doors.
D1	Demolish existing prime door & storm door. Furnish & install new acoustical prime and storm doors. Remove & replace trims as necessary. See door schedule for details. Typical for all lettered doors UNO.
W1	Demolish existing window & trims as necessary. Install new acoustical window and trims. See window schedule for details. Typical for all numbered windows UNO.
W4	Demolish existing window, trims, and portion of wall to allow for a lower window sill. Install new wood framing and acoustical window into enlarged rough opening. Install new trims to match existing. Cut and patch drywall as necessary. See window schedule and details.
W6	Demolish existing window, trims, and portion of wall to allow for a larger window. Install new wood framing header, king, jack, sill, and cripple studs. Install acoustical window into enlarged rough opening. Install new trims to match existing. Cut and patch drywall as necessary. See window schedule and details.
W8	Install 4x4 post and finish trim to receive interior storm window jambs. See detail W549.
W9	Install new interior storm windows, jamb framing, and trim to match (e) onto face of wall at opening of existing bay window. See detail W549.A.

<p>BTV PATRICK LEAHY BURLINGTON INTERNATIONAL AIRPORT</p>	<p>The Jones Payne Group 123 North Washington Street, 3rd Floor Boston, Massachusetts 02114 617.790.3747 jonespayne.com</p>	Residential Sound Insulation Program	Homeowner Initials:	Addendum #1
		Homeowner Information:	Phase 4	April 4, 2024
		Brown, Annemarie 68 Airport Parkway South Burlington, VT. 05403	FIRST FLOOR PLAN	
Drawn By: DFS Checked By: PP	Sheet:	A1.1		

DOOR SCHEDULE

MARK	PRIME DOOR													STORM DOOR				COMMENTS
	TYPE	MATERIAL	FINISH	HAND	SIZE		CONSTRUCTION DETAIL			CASING		HARDWARE		TYPE	COLOR	HANDLE STYLE	HANDLE FINISH	
					WIDTH	HEIGHT	HEAD	SILL	JAMB	EXTERIOR	INTERIOR	STYLE	FINISH					
A	DFL	ST	PTD	LH	36"	80"	D101.G	D301.G	D201.G	JB	CS	K	PC	SD1P1L	W	C	BN	
B	D2P1L	ST	PTD	RH	32"	80"	D101.G	D301.G	D201.G	JB	CS	K	PC	SD1P1L	W	C	BN	

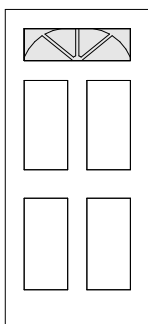

DFL
4 Panel fan lite

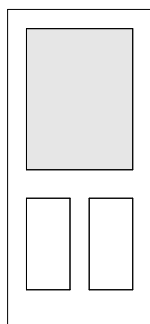

D2P1L
2 Panel 1 lite

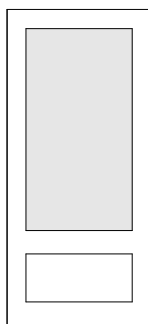



SD1P1L
One panel
2/3 lite

SCHEDULE ABBREVIATIONS:

MATERIAL	HAND	CASING	HARDWARE - PRIME DOOR	HARDWARE - STORM DOOR
FG FIBERGLASS	LH LEFT HAND	BE BELLY	K KNOB FROM MANUFACTURERS	C CURVED
STL STEEL	LHR LEFT HAND REVERSE	BM BRICK MOLD	RANGE RANGE	S STRAIGHT
WD WOOD	RH RIGHT HAND	COL COLONIAL	L LEVER FROM MANUFACTURERS	BN BRUSHED NICKEL
	RHR RIGHT HAND REVERSE	CS CLAM SHELL	FULL RANGE FULL RANGE	PB POLISHED BRASS
FINISH		CUS CUSTOM	PB POLISHED BRASS	AB AGED BRONZE
PTD PAINTED		FL FLAT	PC POLISHED CHROME	BK BLACK
STN STAIN		FU FLUTED	SC SATIN CHROME	
		JB J-BEAD	BK BLACK	COLOR
			OB OILED BRONZE	A ALMOND
				W WHITE

GENERAL DOOR NOTES:

- Match operation of existing doors, except as noted on door schedule.
- Contractor to verify existing door operation. Contractor to obtain written approval from Homeowner and the Sound Insulation Program before changing any door operation.
- Elevations are drawn from the exterior.
- Refer to technical specification for door hardware requirements.
- Contractor to obtain door color selections from Homeowner in writing.
- All glazing in doors to be safety glass.

  <p>The Jones Payne Group 123 North Washington Street, 3rd Floor Boston, Massachusetts 02114 617.790.3747 jonespayne.com</p>	Residential Sound Insulation Program	Homeowner Initials:	Addendum #1
		Homeowner Information: Brown, Annemarie 68 Airport Parkway South Burlington, VT. 05403	Phase 4 April 4, 2024
			DOOR SCHEDULE & ELEVATIONS
		Drawn By: DFS Checked By: PP	Sheet: A2.0

WINDOW SCHEDULE



MARK	MATERIAL	COLOR	TYPE	SIZE, CONTRACTOR TO VERIFY		SILL HEIGHT A.F.F.	EGRESS	CONSTRUCTION DETAILS			CASING		GRILLES	SAFETY GLAZING	COMMENTS
				WIDTH	HEIGHT			HEAD	SILL	JAMB	EXTERIOR	INTERIOR			
1	V	W	COTTAGE	36"	74"	9"		W111.M	W311.M	W211.M	JB	CS		Y	
2	V	W	C2	38"	31"	40"		W111.M	W311.M	W211.M	JB	CS			
3	V	W	HS3	72"	48"	39"		W111.M	W311.M	W211.M	JB	CS			
4	V	W	C2	46"	48"	39"		W111.M	W311.M	W211.M	JB	CS			
5	V	W	C2	46"	48"	39"		W111.M	W311.M	W211.M	JB	CS			
6	V	W	HS	61"	43"	40"	Y	W111.M	W311.M	W211.M	JB	CS			lower sill
7	V	W	A	40"	26"	57"		W111.M	W311.M	W211.M	JB	CS			
8	V	W	HS	50"	43"	40"	Y	W111.M	W311.M	W211.M	JB	CS			lower sill & widen
9	V	W	HS	50"	43"	40"		W111.M	W311.M	W211.M	JB	CS			
10	V	W	HS	81"	46"	37"	Y	W111.M	W411.M	W211.M	JB	CS			lower sill & widen
11	V	W	SS	49"	52"	28"		W549.B	W549.B	W549.B	JB	CS			
12	V	W	SS	49"	52"	28"		W549.B	W549.B	W549.B	JB	CS			

SCHEDULE ABBREVIATIONS:

MATERIAL		COLOR		CASING			
V	VINYL	A	ALMOND	BE	BELLY	CUS	CUSTOM
AL	ALUMINUM	W	WHITE	BM	BRICK MOLD	FL	FLAT
FG	FIBERGLASS			COL	COLONIAL	FU	FLUTED
WD	WOOD			CS	CLAM SHELL	JB	J-BEAD

GENERAL WINDOW NOTES:

- Match operation and grille pattern of existing window, except as noted on window schedule.
- Contractor to verify existing window operation and grille pattern. Contractor to obtain written approval from Homeowner and the Sound Insulation Program before changing any window operation, grille patterns, or window configurations.
- Frame thickness is not shown to scale.
- Elevations are drawn from the exterior.
- Contractor to obtain window color selections from Homeowner in writing.

 PATRICK LEAHY BURLINGTON <small>INTERNATIONAL AIRPORT</small>	Residential Sound Insulation Program		Homeowner Initials:	Addendum #1
	 The Jones Payne Group 123 North Washington Street, 3rd Floor Boston, Massachusetts 02114 617.790.3747 jonespayne.com		Homeowner Information: Brown, Annemarie 68 Airport Parkway South Burlington, VT. 05403	Phase 4 April 4, 2024
				Drawn By: DFS Checked By: PP

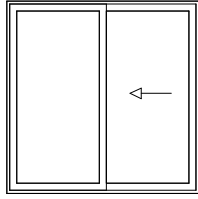

SS
Storm slider
(operation per plan)

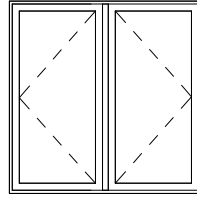

C2
Casement 2-gang
(swing per plan)

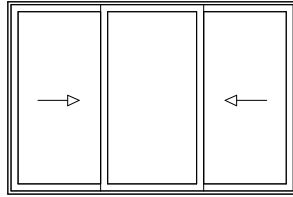

HS3
Horizontal sliding 3 panel
(operation per plan)

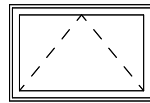

A
Awning

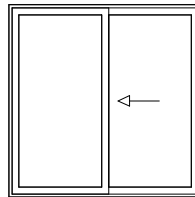

HS
Horizontal sliding
(operation per plan)

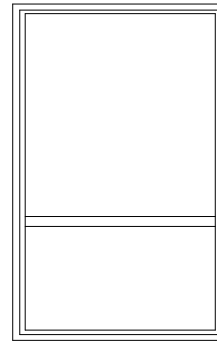

COTTAGE
Single hung with lower third operability



The Jones Payne Group
123 North Washington Street, 3rd Floor
Boston, Massachusetts 02114
617.790.3747
jonespayne.com

Residential Sound Insulation Program

Homeowner Initials:
Homeowner Information:
Brown, Annemarie
68 Airport Parkway
South Burlington, VT. 05403

Addendum #1	
Phase 4	April 4, 2024
WINDOW ELEVATIONS	
Drawn By: DFS	Sheet:
Checked By: PP	A2.2

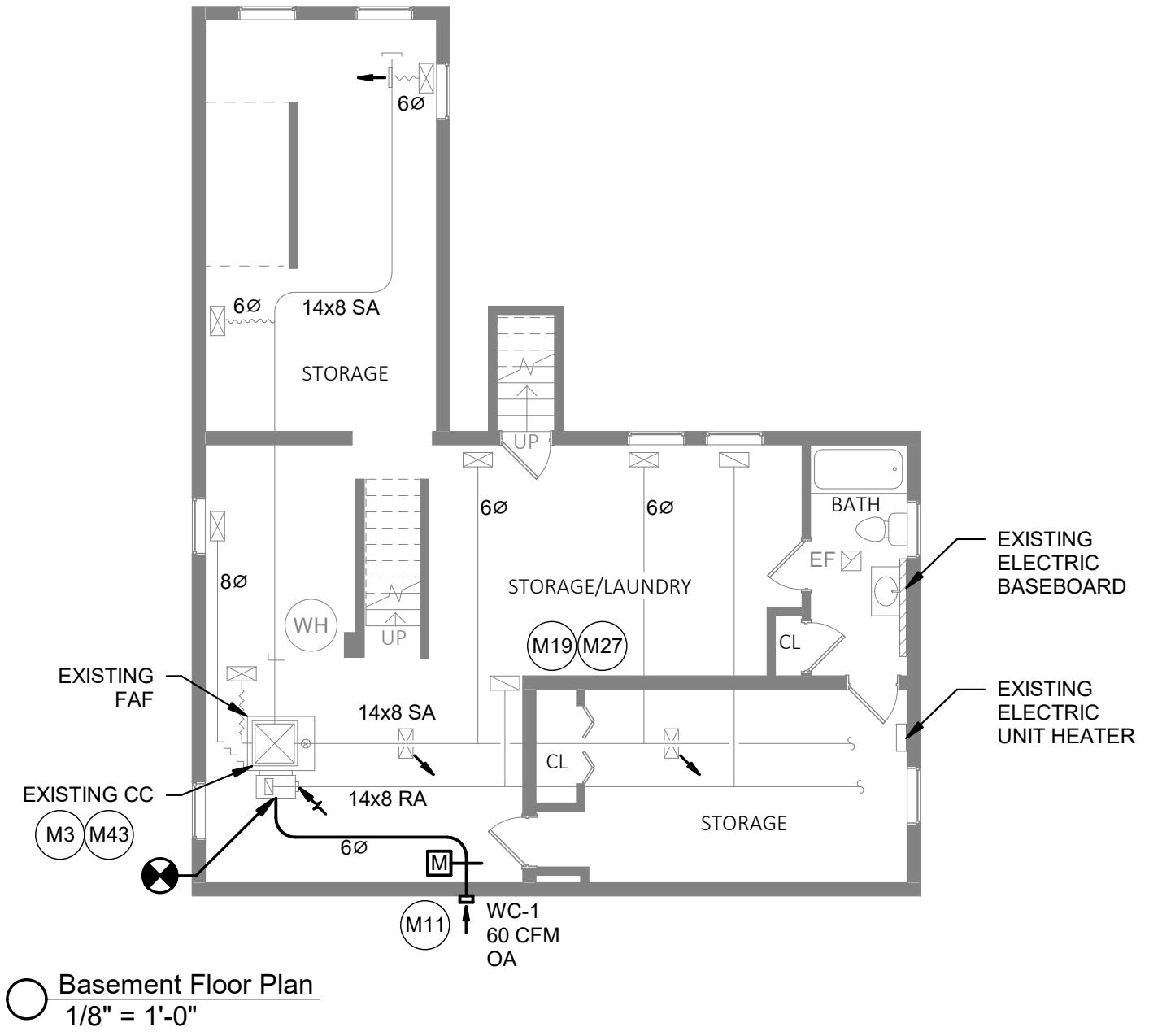

KEY NOTES

M3	EXISTING FORCED AIR FURNACE (FAF) TO REMAIN.
M11	PROVIDE OUTSIDE AIR (OA) INTAKE WITH MOTORIZED DAMPER TO BE INTERLOCKED WITH AHU/FAF. OUTSIDE AIR INTAKE OPENINGS SHALL BE LOCATED NOT LESS THAN 10 FEET FROM HAZARDOUS OR NOXIOUS CONTAMINANT, SUCH AS VENTS, CHIMNEYS, PLUMBING VENTS, ALLEYS, PARKING LOTS AND LOADING DOCKS.
M19	PROPERLY INSULATE NEW AND EXISTING DUCTWORK, REFRIGERANT, AND CONDENSATE PIPING.
M27	PROVIDE VOLUME DAMPER ON ALL NEW AND EXISTING SUPPLY AIR TAKE OFFS AND INCLUDE ID RIBBON TAG.
M43	TESTING, ADJUSTING, AND BALANCING CONTRACTOR SHALL CONDUCT AIRFLOW MEASUREMENTS AT EXISTING SUPPLY RGD'S PRIOR TO MODIFYING EXISTING FORCED AIR FURNACE SYSTEM. MAINTAIN EXISTING AIRFLOW RATES.

	Residential Sound Insulation Program		Homeowner Initials:	Addendum #1
	<p>The Jones Payne Group 123 North Washington Street, 3rd Floor Boston, Massachusetts 02114 617.790.3747 jonespayne.com</p>	<p>313 Congress Street, Boston, MA 02210 617.330.9390 phone • 617.330.9383 fax • contact@cc3boston.com Consulting Engineers/Construction Managers</p>	Homeowner Information:	Phase 4 April 4, 2024
<p>Brown, Annemarie 68 Airport Pkwy South Burlington, VT 05403</p>			<p>MECHANICAL LOWER LEVEL PLAN</p> <p>Drawn By: DCG Sheet: Checked By: KRW MO</p>	

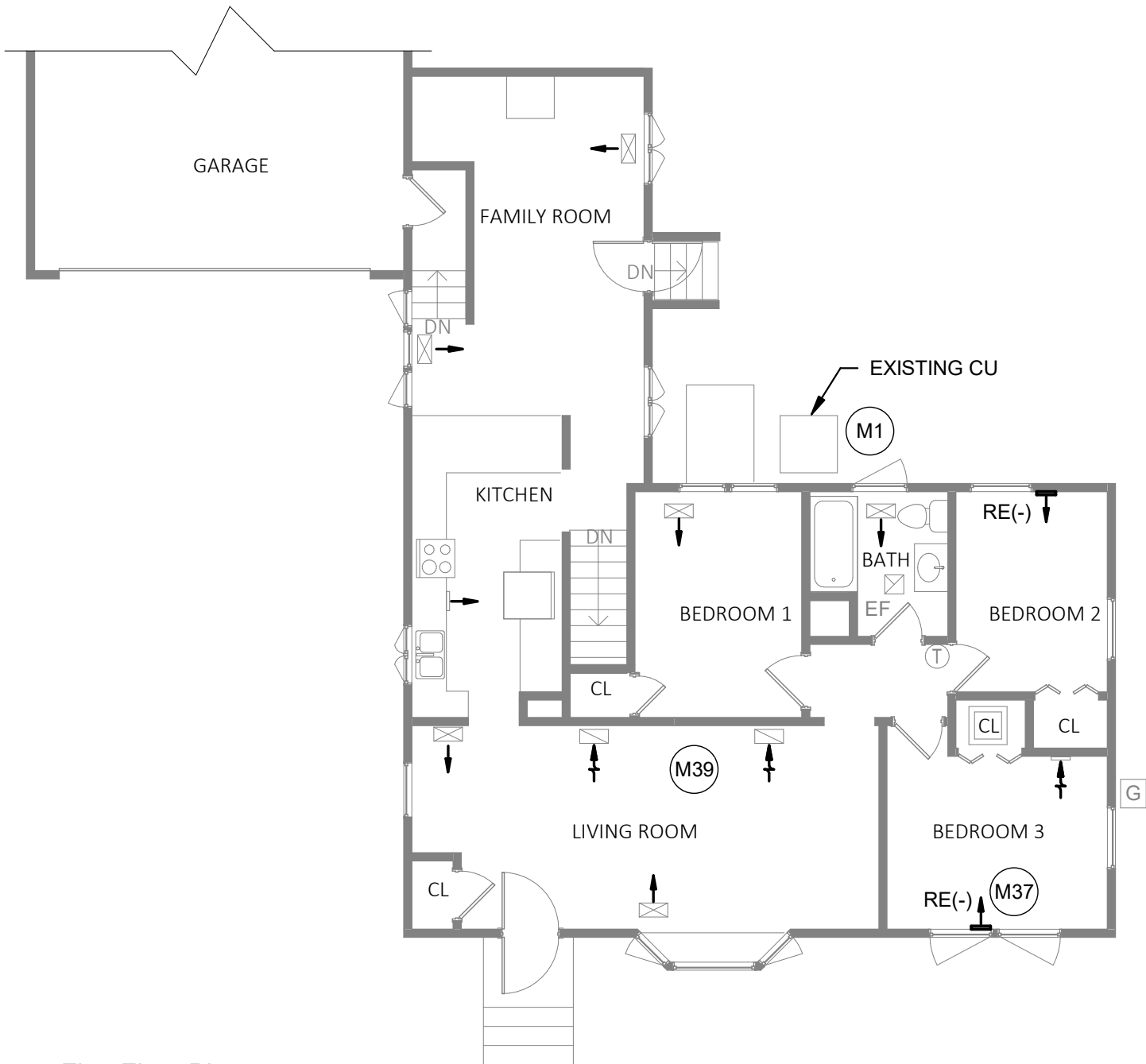

○ First Floor Plan
1/8" = 1'-0"

KEY NOTES

M1	EXISTING CONDENSING UNIT (CU) TO REMAIN.
M37	EXISTING PERIMETER SUPPLY AND RETURN SIDEWALL GRILLES SHALL BE MODIFIED WITH DUCT SCOOP EXTENSIONS AS REQUIRED TO ACCOMMODATE THE FURRING OUT OF EXTERIOR WALLS.
M39	TESTING, ADJUSTING, AND BALANCING CONTRACTOR SHALL CONDUCT AIRFLOW MEASUREMENTS AT EXISTING SUPPLY RGD'S PRIOR TO MODIFYING EXISTING FORCED AIR FURNACE SYSTEM. MAINTAIN EXISTING "HEATING MODE" AIRFLOW RATES FOLLOWING INSTALLATION OF NEW COOLING COIL. "COOLING MODE" AIRFLOW RATES SHALL BE SET TO 400-500 CFM/TON.

 PATRICK LEAHY BURLINGTON INTERNATIONAL AIRPORT	 The Jones Payne Group 123 North Washington Street, 3rd Floor Boston, Massachusetts 02114 617.790.3747 jonespayne.com	 Commercial Construction Consulting, LLC A Riskuse Company 313 Congress Street, Boston, MA 02210 617.330.9390 phone • 617.330.9383 fax • contact@cc3boston.com Consulting Engineers/Construction Managers	Residential Sound Insulation Program	Homeowner Initials:	Addendum #1
			Homeowner Information:	Phase 4	April 4, 2024
			Brown, Annemarie 68 Airport Pkwy South Burlington, VT 05403		MECHANICAL FIRST FLOOR PLAN Drawn By: DCG Checked By: KRW
					Sheet: M1

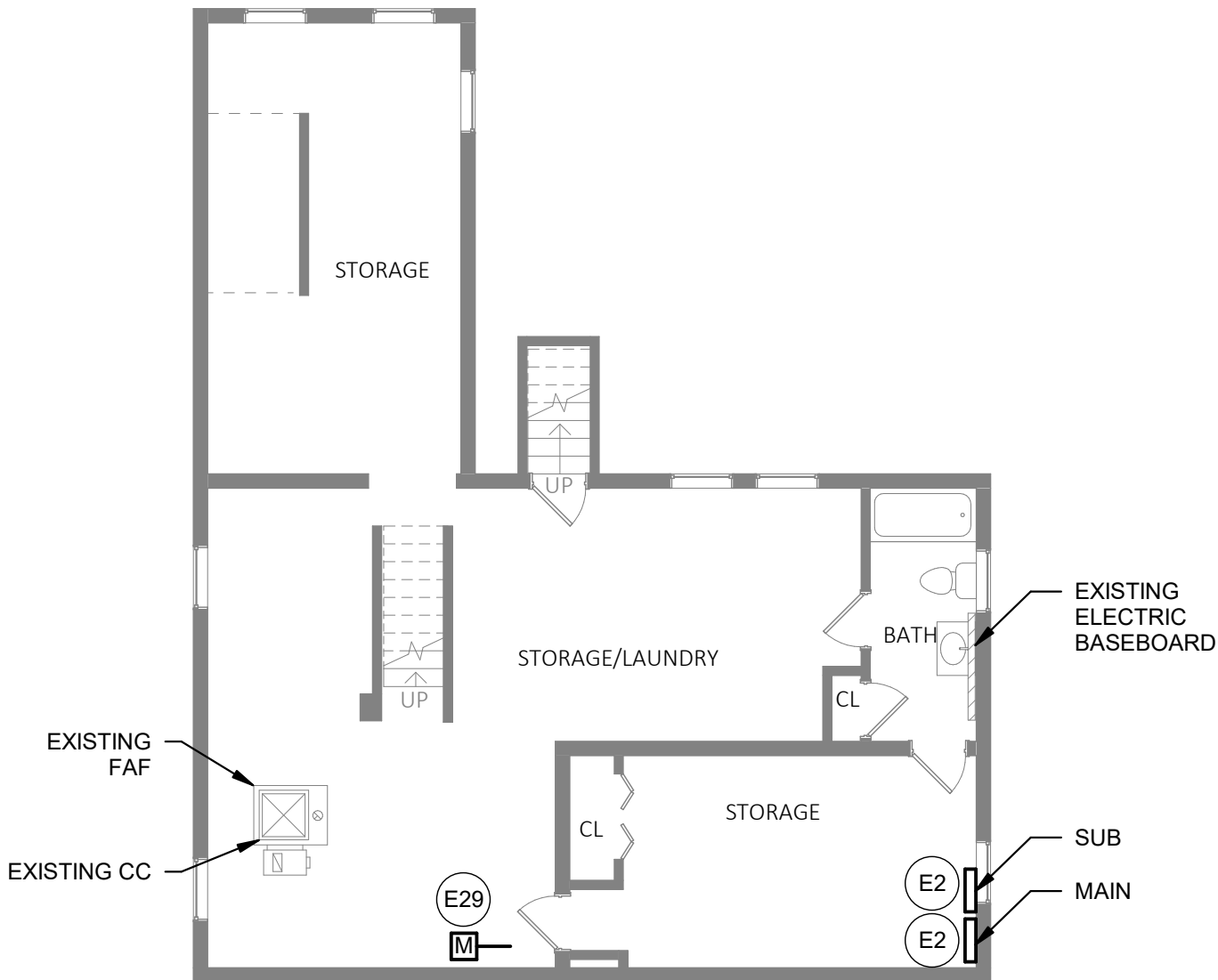

○ **Basement Floor Plan**
1/8" = 1'-0"

KEY NOTES

E2	EXISTING ELECTRICAL PANEL TO REMAIN.
E29	ADD RELAY TO OUTPUT OF THE AHU/FAF/ERV TO CONTROL THE MOTORIZED DAMPER. CONFIRM VOLTAGE WITH MC. SEE WIRING CONFIGURATION DETAIL.

	Residential Sound Insulation Program		Homeowner Initials:	Addendum #1
			Homeowner Information:	Phase 4 April 4, 2024
			Brown, Annemarie 68 Airport Pkwy South Burlington, VT 05403	ELECTRICAL LOWER LEVEL PLAN Drawn By: DJC Checked By: BMW
				Sheet: E0

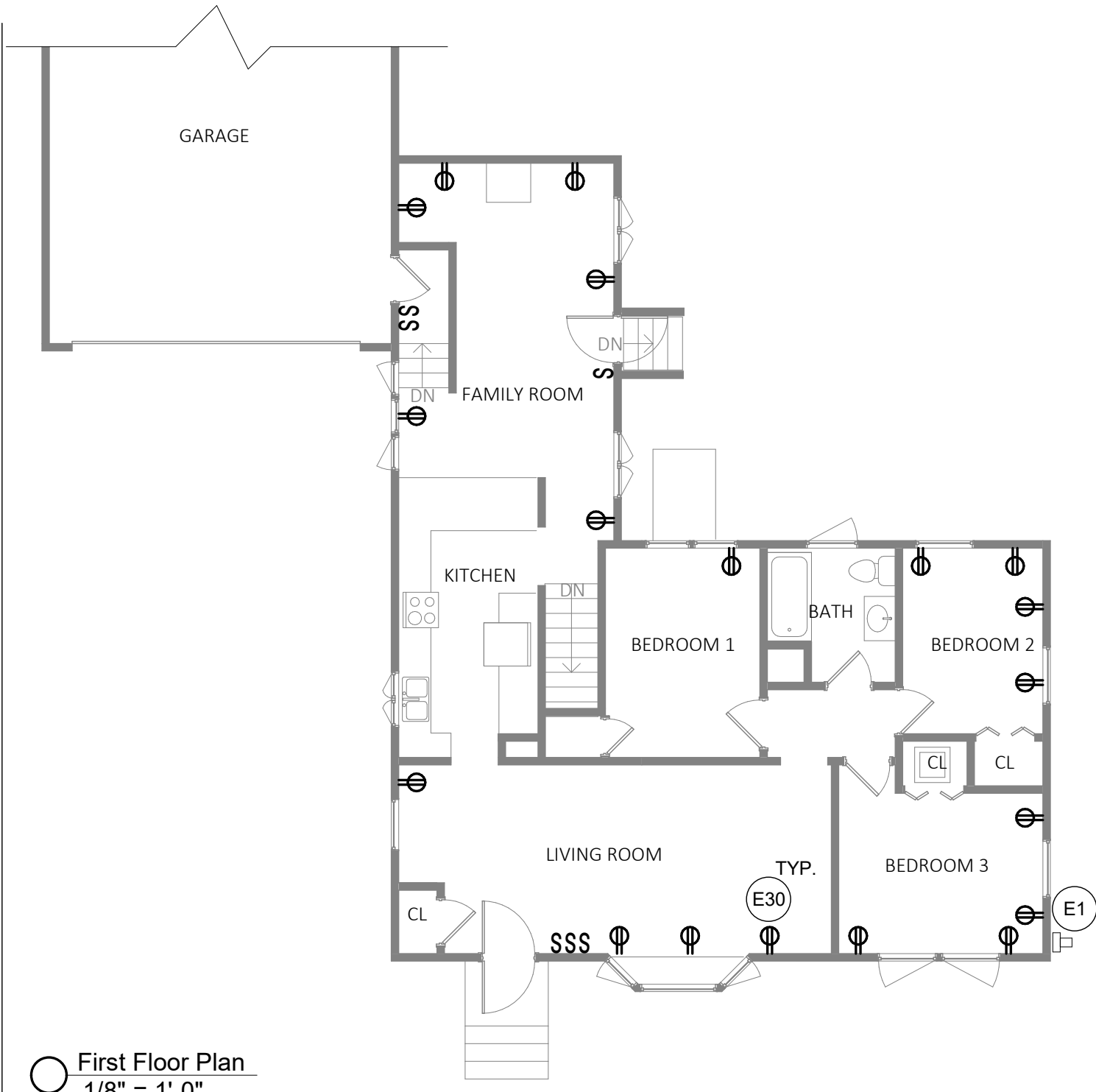

○ First Floor Plan
1/8" = 1'-0"

KEY NOTES

E1	EXISTING ELECTRICAL SERVICE TO REMAIN.
E30	RECEPTACLE AND/OR SWITCH SHALL BE DISCONNECTED/REMOVED TO ALLOW FOR SOUND INSULATION TO BE INSTALLED. PROVIDE JUNCTION BOX EXTENSION RING AND EXTEND CONDUCTORS TO RE-CONNECT RECEPTACLE AND/OR SWITCH SO THAT DEVICE AND COVERPLATE ARE FLUSH TO NEW SOUND INSULATION. REMOVE AND RE-USE COVERPLATE. FOR PRICING CARRY THE COST TO REMOVE AND REPLACE WITH NEW JUNCTION BOX.

	Residential Sound Insulation Program		Homeowner Initials:	Addendum #1
			Homeowner Information:	Phase 4 April 4, 2024
Brown, Annemarie 68 Airport Pkwy South Burlington, VT 05403			ELECTRICAL FIRST FLOOR PLAN Drawn By: DJC Checked By: BMW	
				Sheet: E1

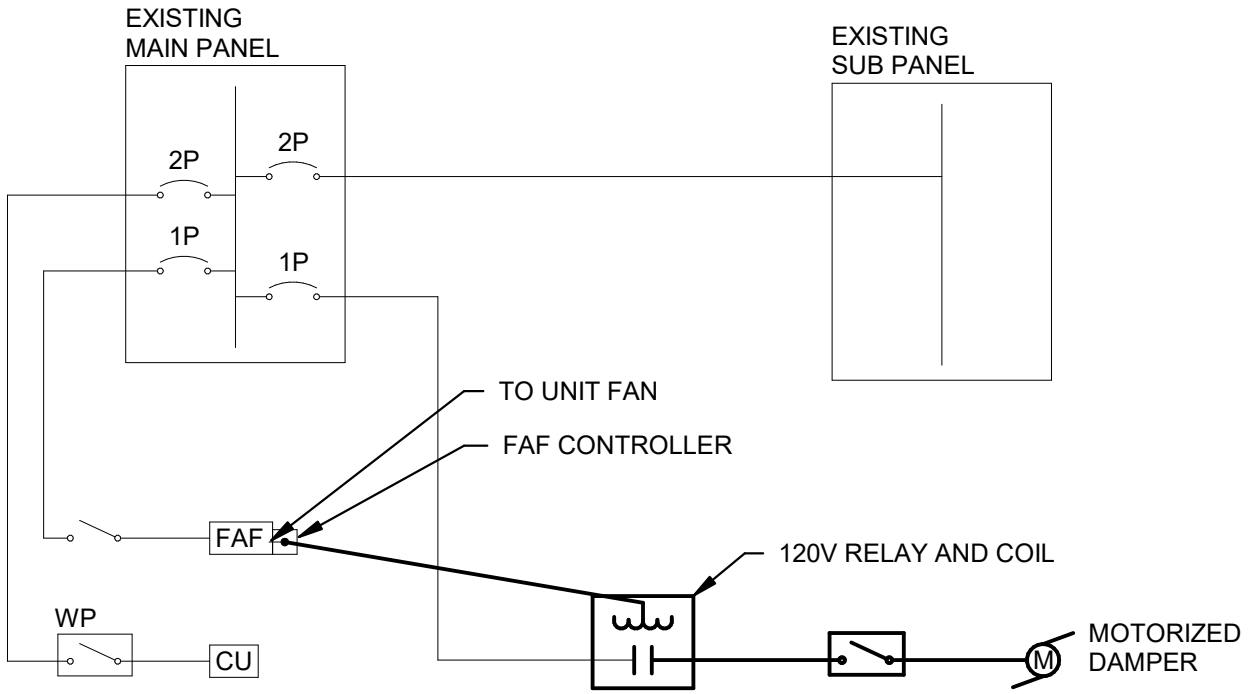

NOTES:

1. ALL EQUIPMENT/ DEVICES SHOWN ARE EXISTING, UNLESS NOTED OTHERWISE.

LEGEND:

- - EXISTING TO REMAIN
- - NEW

 <p>PATRICK LEAHY BURLINGTON INTERNATIONAL AIRPORT</p>	Residential Sound Insulation Program		Homeowner Initials:	Addendum #1
	 <p>The Jones Payne Group 123 North Washington Street, 3rd Floor Boston, Massachusetts 02114 617.790.3747 jonespayne.com</p>	 <p>Commercial Construction Consulting, LLC A Riskus Company 313 Congress Street, Boston, MA 02210 617.330.9390 phone • 617.330.9383 fax • contact@cc3boston.com Consulting Engineers / Construction Managers</p>	Homeowner Information:	Phase 4 April 4, 2024
			<p>Brown, Annemarie 68 Airport Pkwy South Burlington, VT 05403</p>	ELECTRICAL ONE-LINE DIAGRAM
			Drawn By: DJC Checked By: BMW	Sheet: E2

DOOR SCHEDULE

MARK	PRIME DOOR													STORM DOOR				COMMENTS
	TYPE	MATERIAL	FINISH	HAND	SIZE		CONSTRUCTION DETAIL			CASING		HARDWARE		TYPE	COLOR	HANDLE STYLE	HANDLE FINISH	
					WIDTH	HEIGHT	HEAD	SILL	JAMB	EXTERIOR	INTERIOR	STYLE	FINISH					
A	D4P2L	ST	PTD	LH	36"	80"	D101.G	D301.G	D201.G	BRM	CS	K	PB	SD1P1L	W	C	PB	
B	DSG	ST	PTD	RH	71"	80"	D151.G	D351.G	D251.G	BRM	CS				W			

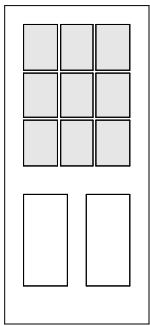

D2P9L
2 Panel 9 lite

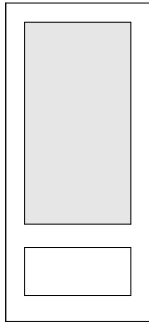

SD1P1L
One panel
2/3 lite

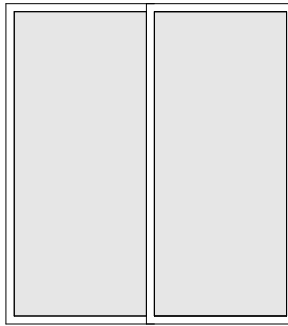

DSG
Sliding glass door

SCHEDULE ABBREVIATIONS:

MATERIAL	HAND	CASING	HARDWARE - PRIME DOOR	HARDWARE - STORM DOOR
FG FIBERGLASS	LH LEFT HAND	BE BELLY	K KNOB FROM MANUFACTURERS	C CURVED
STL STEEL	LHR LEFT HAND REVERSE	BM BRICK MOLD	RANGE RANGE	S STRAIGHT
WD WOOD	RH RIGHT HAND	COL COLONIAL	L LEVER FROM MANUFACTURERS	BN BRUSHED NICKEL
	RHR RIGHT HAND REVERSE	CS CLAM SHELL	FULL RANGE FULL RANGE	PB POLISHED BRASS
FINISH		CUS CUSTOM	PB POLISHED BRASS	AB AGED BRONZE
PTD PAINTED		FL FLAT	PC POLISHED CHROME	BK BLACK
STN STAIN		FU FLUTED	SC SATIN CHROME	
		JB J-BEAD	BK BLACK	COLOR
		BRM BRAKE METAL	OB OILED BRONZE	A ALMOND
				W WHITE

GENERAL DOOR NOTES:

- Match operation and grille pattern of existing window, except as noted on window schedule.
- Contractor to verify existing door operation. Contractor to obtain written approval from Homeowner and the Sound Insulation Program before changing any door operation.
- Elevations are drawn from the exterior.
- Refer to technical specification for door hardware requirements.
- Contractor to obtain door color selections from Homeowner in writing.
- All glazing in doors to be safety glass.

	Residential Sound Insulation Program		Homeowner Initials:	Addendum #1
			Homeowner Information:	Phase 4 April 4, 2024
			Brice, Frederick & Jean 20 Maryland Street South Burlington, VT. 05403	DOOR SCHEDULE & ELEVATIONS Drawn By: DFS Checked By: PP

DOOR SCHEDULE

MARK	PRIME DOOR											STORM DOOR				COMMENTS		
	TYPE	MATERIAL	FINISH	HAND	SIZE		CONSTRUCTION DETAIL			CASING		HARD WARE		TYPE	COLOR		HANDLE STYLE	HANDLE FINISH
					WIDTH	HEIGHT	HEAD	SILL	JAMB	EXTERIOR	INTERIOR	STYLE	FINISH					
A	D4P2L	ST	PTD	RH	36"	80"	D101.G	D301.G	D201.G	JB	CS	K	OB	SD1P1L	W	C	AB	
B	D2P9L	ST	PTD	RH	32"	79"	D101.G	D301.G	D201.G	JB	CS	K	OB	SD1P1L	W	C	AB	

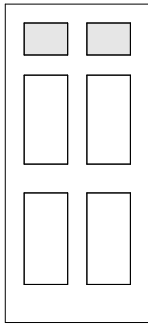

D4P2L
4 Panel 2 lite

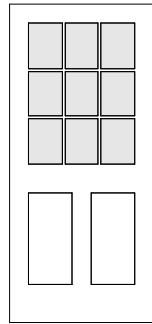

D2P9L
2 Panel 9 lite

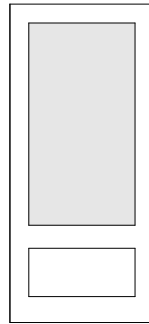

SD1P1L
1 Panel
2/3 lite

SCHEDULE ABBREVIATIONS:

MATERIAL	HAND	CASING	HARDWARE - PRIME DOOR	HARDWARE - STORM DOOR
FG FIBERGLASS	LH LEFT HAND	BE BELLY	K KNOB FROM MANUFACTURERS	C CURVED
STL STEEL	LHR LEFT HAND REVERSE	BM BRICK MOLD	RANGE	S STRAIGHT
WD WOOD	RH RIGHT HAND	COL COLONIAL	L LEVER FROM MANUFACTURERS	BN BRUSHED NICKEL
	RHR RIGHT HAND REVERSE	CS CLAM SHELL	FULL RANGE	PB POLISHED BRASS
FINISH		CUS CUSTOM	PB POLISHED BRASS	AB AGED BRONZE
PTD PAINTED		FL FLAT	PC POLISHED CHROME	BK BLACK
STN STAIN		FU FLUTED	SC SATIN CHROME	
		JB J-BEAD	BK BLACK	COLOR
			OB OILED BRONZE	A ALMOND
				W WHITE

GENERAL DOOR NOTES:

- Match operation of existing doors, except as noted on door schedule.
- Contractor to verify existing door operation. Contractor to obtain written approval from Homeowner and the Sound Insulation Program before changing any door operation.
- Elevations are drawn from the exterior.
- Refer to technical specification for door hardware requirements.
- Contractor to obtain door color selections from Homeowner in writing.
- All glazing in doors to be safety glass.

<p>BTV PATRICK LEAHY BURLINGTON INTERNATIONAL AIRPORT</p>	Residential Sound Insulation Program		Homeowner Initials:	Addendum #1
	<p>The Jones Payne Group 123 North Washington Street, 3rd Floor Boston, Massachusetts 02114 617.790.3747 jonespayne.com</p>		Homeowner Information:	Phase 4 April 4, 2024
			<p>Holderby, Alina J 35 Duval Street South Burlington, VT. 05403</p>	<p>DOOR SCHEDULE & ELEVATIONS</p> <p>Drawn By: DFS Checked By: PP</p>

DOOR SCHEDULE

MARK	PRIME DOOR											STORM DOOR				COMMENTS		
	TYPE	MATERIAL	FINISH	HAND	SIZE		CONSTRUCTION DETAIL			CASING		HARDWARE		TYPE	COLOR		HANDLE STYLE	HANDLE FINISH
					WIDTH	HEIGHT	HEAD	SILL	JAMB	EXTERIOR	INTERIOR	STYLE	FINISH					
A	DFL	ST	PTD	RH	36"	80"	D101.G	D301.G	D201.G	BM	FL	K	BK	SD1P1L	W	C	BK	
B	D2P9L	ST	PTD	LH	32"	79"	D101.G	D301.G	D201.G	FL	FL	K	BK	SD1P1L	W	C	BK	
C	D2P9L	ST	PTD	LH	32"	80"	D101.G	D301.G	D201.G	BM	FL	K	BK	SD1P1L	W	C	BK	

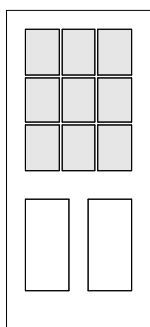

D2P9L

2 Panel 9 lite

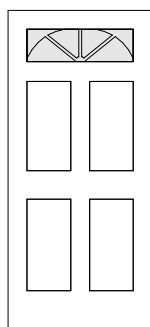

DFL

4 Panel fan lite

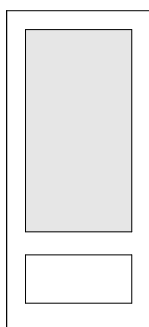

SD1P1L

One panel
2/3 lite

SCHEDULE ABBREVIATIONS:

MATERIAL

FG FIBERGLASS
STL STEEL
WD WOOD

FINISH

PTD PAINTED
STN STAIN

HAND

LH LEFT HAND
LHR LEFT HAND REVERSE
RH RIGHT HAND
RHR RIGHT HAND REVERSE

CASING

BE BELLY
BM BRICK MOLD
COL COLONIAL
CS CLAM SHELL
CUS CUSTOM
FL FLAT
FU FLUTED
JB J-BEAD

HARDWARE - PRIME DOOR

K KNOB FROM MANUFACTURERS RANGE
L LEVER FROM MANUFACTURERS FULL RANGE
PB POLISHED BRASS
PC POLISHED CHROME
SC SATIN CHROME
BK BLACK
OB OILED BRONZE

HARDWARE - STORM DOOR

C CURVED
S STRAIGHT
BN BRUSHED NICKEL
PB POLISHED BRASS
AB AGED BRONZE
BK BLACK

COLOR

A ALMOND
W WHITE

GENERAL DOOR NOTES:

- Match operation of existing doors, except as noted on door schedule.
- Contractor to verify existing door operation. Contractor to obtain written approval from Homeowner and the Sound Insulation Program before changing any door operation.
- Elevations are drawn from the exterior.
- Refer to technical specification for door hardware requirements.
- Contractor to obtain door color selections from Homeowner in writing.
- All glazing in doors to be safety glass.

 PATRICK LEAHY BURLINGTON <small>INTERNATIONAL AIRPORT</small>	Residential Sound Insulation Program	Homeowner Initials:	Addendum #1
	 The Jones Payne Group 123 North Washington Street, 3rd Floor Boston, Massachusetts 02114 617.790.3747 jonespayne.com	Homeowner Information:	Phase 4 April 4, 2024
		Bouffard, Margaret M, Patrick C & Joseph N 65 Dumont Ave. Unit 1 South Burlington, VT. 05403	DOOR SCHEDULE & ELEVATIONS Drawn By: DFS Checked By: PP
			Sheet: A2.0

DOOR SCHEDULE

MARK	PRIME DOOR											STORM DOOR				COMMENTS		
	TYPE	MATERIAL	FINISH	HAND	SIZE		CONSTRUCTION DETAIL			CASING		HARDWARE		TYPE	COLOR		HANDLE STYLE	HANDLE FINISH
					WIDTH	HEIGHT	HEAD	SILL	JAMB	EXTERIOR	INTERIOR	STYLE	FINISH					
A	DFL	ST	PTD	LH	36"	80"	D101.G	D301.G	D201.G	BM	FL	K	BK	SD1P1L	W	C	BK	
B	DSG	ST	PTD	RH	68"	78"	D151.G	D351.G	D251.G	BRM	FL				W			

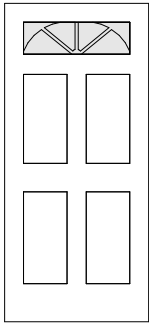

DFL
4 Panel fan lite

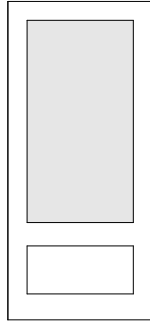

SD1P1L
1 Panel
2/3 lite

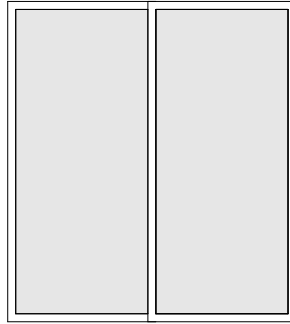

DSG
Sliding glass door

SCHEDULE ABBREVIATIONS:

MATERIAL	HAND	CASING	HARDWARE - PRIME DOOR	HARDWARE - STORM DOOR
FG FIBERGLASS	LH LEFT HAND	BE BELLY	K KNOB FROM MANUFACTURERS RANGE	C CURVED
STL STEEL	LHR LEFT HAND REVERSE	BM BRICK MOLD	L LEVER FROM MANUFACTURERS FULL RANGE	S STRAIGHT
WD WOOD	RH RIGHT HAND	COL COLONIAL	PB POLISHED BRASS	BN BRUSHED NICKEL
	RHR RIGHT HAND REVERSE	CS CLAM SHELL	PC POLISHED CHROME	PB POLISHED BRASS
FINISH		CUS CUSTOM	SC SATIN CHROME	AB AGED BRONZE
PTD PAINTED		FL FLAT	BK BLACK	BK BLACK
STN STAIN		FU FLUTED	OB OILED BRONZE	COLOR
		JB J-BEAD		A ALMOND
		BRM BRAKE METAL		W WHITE

GENERAL DOOR NOTES:

1. Match operation of existing doors, except as noted on door schedule.
2. Contractor to verify existing door operation. Contractor to obtain written approval from Homeowner and the Sound Insulation Program before changing any door operation.
3. Elevations are drawn from the exterior.
4. Refer to technical specification for door hardware requirements.
5. Contractor to obtain door color selections from Homeowner in writing.
6. All glazing in doors to be safety glass.

 BTV PATRICK LEAHY BURLINGTON INTERNATIONAL AIRPORT	Residential Sound Insulation Program	Homeowner Initials:	Addendum #1
	 The Jones Payne Group 123 North Washington Street, 3rd Floor Boston, Massachusetts 02114 617.790.3747 jonespayne.com	Homeowner Information:	Phase 4 April 4, 2024
		Bouffard, Margaret M, Patrick C & Joseph N 65 Dumont Ave. Unit 2 South Burlington, VT. 05403	DOOR SCHEDULE & ELEVATIONS Drawn By: DFS Checked By: PP
		Sheet:	A2.0